BANGOR DAILY WHIG AND COURIER.

BY WHEELER & LYNDE. MONDAY MORNING, OCTOBER 4, 1858. VOLUME XXV.....NUMBER 81.

THE BANGOR
DAILY WHIG & COURIER,
IS PUBLISHED MORNINGS,
In Exchange Block, East End of Kenduskeag Bridge, FIVE DOLLARS a year.
WHEELER & LYNDE, Proprietors.

THE BANGOR COURIER
IS PUBLISHED EVERY WEDNESDAY
at the Office of the Daily Whig and Courier, at One Dollar and Fifty Cents a year in advance, or Two Dollars a year if not paid in advance.

S M. PETTINGILL & CO., 10 State-st., Boston, and 119 Nassau st., New York, are authorized Agents for receiving Advertisements and subscriptions for this paper.

V B PALMER is our authorized Agent in Boston, New York and Philadelphia, for receiving advertisements and subscriptions.

Offices—Boston, Scollay's Building, Court st.; New York, Tribune Buildings; Philadelphia, corner Third and Chestnut-sts.

JOHN BURRILL, 35 Kilby street, Boston, is our Agent.

HIGHLY IMPORTANT DISCOVERY.

Fonsel's Pabulum Vitæ
Has now gained its position before the public as
THE ONLY REMEDY
yet discovered for the speedy relief and permanent cure of
CONSUMPTION,
Coughs, Colds, Hoarseness, Bronchitis, and all other Pulmonary Complaints.

The discovery of an eminent French Physician after many years of study and observation, it contains the most
ASTONISHING SUCCESS
in the treatment of the above complaints.

Its universal popularity, numerous certificates of remarkable cures, the recommendation of some of our most eminent physicians, and the analysis of Dr. A. A. Hayes, the State Assayer, all give it a rank and praise of

THE UNRIVALLED VIRTUES
And Unqualified Superiority

of this preparation to any other remedy now extant and are constantly contributing to give it a wider and more extensive reputation. From its volatile nature it affords vapors freely, and consequently it is more intense in its ACTION UPON THE LUNGS AND AIR PASSAGES.

The discredit which has been thrown upon all preparations not prescribed by regular physicians by reason of the recklessness with which worthless and injurious compounds have been imposed upon the public, will tend to deter many from availing themselves of the benefits of this preparation, the great however, assures the public in all sincerity that this medicine is not only perfectly safe, and free from all other deleterious ingredients, but guarantees that it will effect all that it represents not having heard of a single case where it has failed to give satisfaction.

It is warranted to cure
Consumption by using One to Six Bottles;
Bronchitis by using One to Three Bottles;
Colds by using less than One Bottle;
Coughs by using it Two to Six Days;
Bleeding of the Lungs by using less than One Bottle;
Hoarseness by using less than One Bottle;
Soreness of the Chest by using less that One Bottle.

Price $3 per bottle, accompanied by a Treatise.
For sale by
F J LAFORME, Sole Agent,
No. 6 Milk Street,
Boston, Mass.

And by all respectable Druggists and Apothecaries in the United States and British Provinces. nov25 6T d1y3b

Scientific American.

PROSPECTUS.
Volume Fourteen.
BEGINS SEPTEMBER 11, 1858.

MECHANICS, INVENTORS, MANUFACTURERS AND FARMERS.

THE SCIENTIFIC AMERICAN has now reached its Fourteenth Year, and will enter upon a new Volume on the 11th of September. It is the only weekly publication of the kind now issued in this country, and it has a very extensive circulation in all the States of the Union. It is not, as some might suppose from its title, a dry, abstruse work on technical science; on the contrary it so deals with the great events going on in the scientific, mechanical, and industrial worlds, as to please and instruct every one. If the Mechanic or Artizan wishes to know the best machine in use, or how to make any substance employed in his business—if the Housewife wishes to get a recipe for making a good color, &c.—if the Inventor wishes to know what is going on in the way of improvements—if the Manufacturer wishes to keep posted with the times, and to employ the best facilities in his business—if the Man of Leisure and Study wishes to keep himself familiar with the progress made in the chemical laboratory, or in the construction of telegraphs, steamships, railroads, reapers, mowers, and a thousand other appliances, both of peace and war—all these desiderata can be found in the Scientific American, and not elsewhere. They are here presented in a reliable and interesting form, adapted to the comprehension of minds unlearned in the higher branches of science and art.

TERMS—One Copy, One year, $2.00; One Copy, Six Months, $1; Five Copies, Six Months, $4; Ten Copies, Six Months, $8; Ten Copies, Twelve Months, $15; Fifteen Copies, 12 Months, $22; Twenty Copies, Twelve Months, $28, in advance.

Specimen copies sent gratuitously for inspection. Southern and Western money, or Postage Stamps, taken for subscriptions. Letters should be directed to
MUNN & CO.,
128 Fulton Street, New York.

Messrs. MUNN & Co. are extensively engaged in procuring patents for new inventions, and will advise inventors, without charge, in regard to the novelty of their improvements. aug24

PARSONS & CO'S
RAT EXTERMINATOR!
Well Insure. Permanent Relief.

It acts upon a Rat like a Terror.
They cannot stay and breathe where it is—and they never return to the place where it has been used.

RATS—They pollute your food.
MICE—They devour your substance.
BUGS—They tease you at night.
RATS—And importune you by day.

C W ATWELL, Deering Block, Portland, General Agent for Maine.
For sale by dealers in Medicine everywhere. june21 eowllawd&m

FLOUR.
1500 BBLS. Super and Extra Genesee and Ohio FLOUR, now landing and for sale by
SIDNEY THAXTER,
Exchange Street.

AMALGAM PENS,
COMBINING and excelling the good qualities of the Gold, Steel and Quill Pens, for sale by
O. R. PATCH.
Samples gratis.

ATLANTIC MONTHLY, for September, received by
E. F. DUREN. aug23

PENOBSCOT CHEAP CASH
STOVE WAREHOUSE.
A. W. DEGROW & CO.,
No. 10 Central Street, Bangor,
(Two doors North of our Old Stand.)

WE HAVE recently received several NEW PATTERNS of COOK, PARLOR-COOK, and PARLOR STOVES, which, together with our former extensive variety, make it one of the most desirable Stocks from which to make a selection to be found in this or any other market. We shall continue to manufacture the

Railroad Cook Air-Tight,

The increasing demand for which is the best guarantee for its excellent qualities as a Cook Stove. We have our Cast-ings manufactured expressly for us, from our own patterns, and at such prices as will make it greatly to the advantage of those who buy for CASH to call on us before purchasing elsewhere, and satisfy themselves. We also manufacture a variety of

Plain and Fancy Air-Tight Stoves,

Sheet Iron and Tin Ware, Sheet Lead, Zinc and Copper Work, and keep on hand an assortment of Enamelled Kettles, Bains and Fry Pans, also, French Tin'd Seamless Kettles, Wash Bowls, Stew Pans, Japanned and Brittania Ware, Chain and Cistern Pumps, Fire Frames, Cauldron Kettles, Farmers' Boilers, Oven, Ash and Boiler Mouths, Bed and Charcoal Irons, Fire Dogs, Cast Iron Sinks, Coal Hods, and a great variety of other articles usually kept in a stove store.

Stoves and Tin Ware REPAIRED, and other JOB WORK done at short notice, by experienced workmen, at

No. 10 Central Street, Bangor.
A. W. DEGROW & CO.
Bangor, Sept. 16, 1858. 2m

N E W

THE OLD STAND
OCCUPIED BY
HEMENWAY & HERSEY
For twelve years, and so favorably known as the
DEPOT FOR BOOTS, SHOES AND FURS,
Will again be opened on THURSDAY, Sept. 9th, and one of the most desirable Stocks of
[illegible]
Ever brought to his City will be offered to the public, by
THOMAS HERSEY,
No. 20 Main Street.
sep17

FOR SALE.
One of the most beautiful sites above in this part of the country.
The valuable Real Estate in Dubrez formerly owned and occupied by J. B. Leyes, Esq., 3-4 of a mile above the Penobscot Bridge, consisting of about twenty acres of choice land, commanding a view of nearly the whole city of Bangor; it is comprising, in part, the site for Factories, on which stands a charter of the Legislature of Maine, on which land is a large and commodious dwelling-house, wood-shed, barn, carriage-house, &c., good well of water, a large number of grafted apple and plum trees, of choice varieties, part of which are in bearing.

Terms—One half cash on delivery of deed, the remaining one half in three equal annual payments, with interest secured by bond or notes, and mortgage on the premises. A perfect title given. For further particulars apply to
J. B. HAYES,
Att'y for owners, Brewer, or
R. S. PRESCOTT, Bangor—J. T. HARDY, or Dr. D. N. PAGE, Brewer.
nov7 otwedw

Jolly Bottom
BRITANNIA TEAPOTS—The very article wanted to use on the Stove.
ALSO,
A great variety of other kinds, for sale at
J. ?. ?, 10 Central Street.
July26

ATLANTIC, Harper, Graham, and Peterson's Magazine, for July, received by
GILL'S LIGHT.
june23

COD LIVER OIL JELLY. A new supply received by
N. S. HARLOW,
No. 4 Smith's Block.
aug3

COD LIVER OIL JELLY—Another lot of this palatable remedy received by
N. S. HARLOW,
4 Smith's Block.
aug24

Greenwood Seminary,
SOUTH PARIS, Maine, 5 m. from Norway, on the Grand Trunk Railway R. R.
Terms of 11 weeks each, commence first Tuesday of January and May, and second Tuesday of September. Circulars of the Principal.
Paris, Maine. B WAIT, Principal.
August 14, 1858. 3 ad p1

Protestation.
THE Best and Cheapest Almanac for 1859, just received, F. & B. HARLOW's.
4 Smith's Block.
aug14

CYRUS H. PIERCE'S ... engraving of the ... for sale by
E. F. DUREN.
aug27

JULY, 1858—Lounger's New Monthly ... received by
E. F. DUREN.
July

FEBRUARY AND MARCH ... T. BRADBURY & CO.

FURNITURE!
H. S. BROWN,
At No. 11 Main St., Bangor,
OFFERS FOR SALE, at Low Prices, a good assortment of articles in the Furniture line, of the latest and most approved patterns, from the best manufactories at home and abroad.
MATTRESSES of all kinds, warranted of pure material, furnished to order.
WIRE GAUZE WINDOW SCREENS,
Painted and plain, a very desirable article to prevent the entrance of insects, and ventilate the room.
Rooms, No. 11 Main Street,
Over the Crockery Establishment of N. H. COLTON, where house-keepers may find almost every article desired, at prices to suit.
CALL AND EXAMINE
July 18, 1858

THE HATCH HOUSE,
Main Street, Bangor, Maine.

This House has been thoroughly repaired, refitted, and refurnished throughout with New Carpets, Furniture, Beds and Bedding, and is now open for the reception of company, under the charge of the subscriber.

It is a large, commodious, and well furnished House, situated on Main Street, near the centre of the city, and within a short distance of the Steamboat Wharves and the Depot of the P. & K. Railroad, to and from which Coaches are always in readiness to convey passengers.

Connected with the House is a large and commodious Stable, in charge of competent and faithful hostlers.

By strict personal attention to the comfort of his guests, the proprietor hopes to receive a liberal share of patronage.
NATHAN EMERY, Jr.
Bangor, Feb. 26, 1858

BLANK BOOKS, of every description, constantly on hand, or made to order at short notice, by
D. BUGBEE & CO.
Dec15

NEW MUSIC for the Piano Forte, and other instruments, received weekly by
E. F. DUREN.
aug5

100 LBS BEST MANILLA INDIGO for sale very low by
H. F. BRADBURY & CO.

PIANO FORTES TUNED
by
E. S. BEADLIE.
Orders may be left at O. R. Patch's, E. F. Duren's, and Madame Zimmerman.
Refers to Chickering & Sons, Boston; C. Edwards & Co., Portland; Madame Zimmerman, Bangor.

ARGO, or ... Public Laws of Maine, received by D. BUGBEE & CO.
July7

SWAIM'S
Celebrated Panacea,
FOR THE CURE OF
INCIPIENT CONSUMPTION,
Scrofula, General Debility, White Swelling, Rheumatism, Diseases of the Liver and Skin and all Diseases arising from Impurities of the Blood, and the effects of Mercury.

SWAIM'S PANACEA has been for more than thirty years celebrated in this country and in Europe for its extraordinary cures—for the certificates of which reference is made to the directions and books, (which may be had gratis) accompanying the Panacea.

It has been used in hospitals and private practice, and has had the singular fortune of being recommended by the most celebrated physicians and other eminent persons. Among others by
W. Gibson, M. D., Prof. of Surgery, Pa. Univ.
Valentine Mott, M. D., Prof. of Surgery, New York University.
W. P. Dewees, M. D., Prof. of Mid., Pa. Univ.
N. Chapman, M. D., Prof. of Physic, Pa. Univ.
T. Parke, M. D., Pres't College Physicians, Phila.
Dr. Del Valle, Professor of Medicine, Havana.
Jose Eourenco de Luz, Prof. of Surgery, Lisbon.
J. Chipman, Member Royal College Surgeons, London.
G. W. Erving, late Minister to Spain.
Sir Thomas Pearson, Maj. Gen. British Army.
Gilbert Robertson, British Consul, &c., &c.

Besides a large number of Ministers of the Gospel, Members of Congress, Philanthropists, &c.

And also, the wonderful cures effected by Swaim's Panacea, have for many years made it an invaluable remedy. The Panacea does not contain mercury in any form, and being an innocent preparation, it may be given to the most tender infant.

The retail price has been reduced to $1.50 per bottle, (containing three half pints,) or three bottles for $4.

BEWARE OF IMPOSITION.
Swaim's Panacea is in round bottles, fluted longitudinally, with the following letters blown on the glass:
"SWAIM'S—PANACEA—PHILADA."
And having the name of JAS. SWAIM stamped on the sealing wax, and written on the label covering the cork, and a new label for the side of the bottle, composed of geometric lathe work, comprising nine different dies, which have been turned for the exclusive use of the proprietor, by Draper & Co., bank-note engravers, of Phila. Four dies of different patterns form the body of the work, and in the centre is a portrait of the late Wm. Swaim, separated from the borders by two circles of lathe work. The words "Swaim's Panacea" are engraved conspicuously on two turned stripes, and a large semi-circular die forms the upper margin. The borders are composed of pin a lathe work strips, outside of which is engraved, in small letters, the entry of the copyright. Also,

Swaim's Vermifuge,
A valuable Family Medicine, being a highly approved remedy for all diseases arising from debility of the digestive organs, such as Worms, Cholera Morbus, Dysentery, Fever and Ague, Bleeding Piles, Sick Headache, &c., &c. See the Pamphlet (which may be had gratis) accompanying the Vermifuge.

Prepared only at SWAIM'S LABORATORY, THE OLD STAND, Seventh Street, below Chestnut, Philadelphia, and sold by all the respectable druggists in the United States.

CAUTION TO THE PUBLIC
Persons wishing to obtain the genuine SWAIM'S PANACEA and SWAIM'S VERMIFUGE, should be careful to observe that the name
SWAIM
is spelled correctly on the bottle and labels, or they may be imposed on by medicines made in imitation of them by a person bearing a somewhat similar name, well calculated to deceive.
General Agents for the United States,
SCHIEFFELIN BROTHERS & CO.,
170 William Street, New York.
sept11 d3m

REMOVAL.
United States and Foreign
PATENT AGENCY.
SAMUEL COOPER,
Late Principal Examiner of Patents in the United States Patent Office, at Washington,
HAS REMOVED HIS OFFICE TO
WEBSTER BANK BUILDING,
13 Exchange Street, Boston.

PATENTS secured in the United States, and in all other patent granting countries. Specifications and drawings prepared. Caveats filed. Reconsiderations procured, of applications that have been rejected upon imperfectly prepared papers. Interferences prosecuted. Reissues and extensions procured, and in general, all business connected with the Patent Office transacted with care and promptness.

British and other foreign patents procured through prompt and confidential agents in London and Paris.

Persons residing at a distance may obtain all necessary information, and have their business transacted, by writing to the subscriber, without the trouble and expense of a visit to Washington.

He begs leave to refer those unacquainted with him to the following testimonials:—

From the Hon. Charles Mason, Commissioner of Patents.
U. S. PATENT OFFICE, Feb. 23, 1855.
It gives great pleasure to state that, during the time I have been acting as Commissioner of Patents, Samuel Cooper, Esq., of Boston, has been engaged as Solicitor, and has been in that capacity in constant correspondence and intercourse with the Office, ... I regard him as one of the very best agents ... in which business is transacted with whom I am acquainted.
CHARLES MASON, Commissioner.

From the Examiners of the Patent Office.
The undersigned, Principal and Assistant Examiners in the United States Patent Office, having for several years been well acquainted with Mr. Samuel Cooper, late a Principal Examiner in this office, and take pleasure in stating that he is a gentleman of the highest moral character, of unquestioned knowledge in the business and practice of the office, and that his scientific attainments are such as eminently fit him for the business in which he is about to engage.
ERST B. RENWICK, Principal
S. B. LANE, Examiners.
T. R. PEALE,
F. SOUTHGATE SMITH,
THOS. T. EVERETT, Assistant
WM C. LANGDON, Exam'rs.

From long acquaintance and intimate official relations with Mr. Cooper, I fully and heartily concur in the foregoing recommendation made by my late colleagues.
WM P N FITZGERALD,
Late Principal Examiner of Patents.
Boston, Jan 12, 1858. 3mw1f

Jas. H. P. Frost, M. D.,
Homœopathic Physician.
OFFICE—GRANITE BLOCK.
Residence—At Samuel Shepherd's, Esq., corner of Essex and York Streets,
BANGOR, ME.
aug3 d4m

CORN.
4500 BUSHELS Prime Yellow CORN—landing from sch't S. H. Hart, and for sale by
SIDNEY THAXTER,
4 Exchange Street
aug28

New Music.
A CHOICE SELECTION of New Music just received. For sale at
O. R. PATCH'S Music Store.
aug3

EAGLE'S Godey's, and Peterson's Magazines, for September, received by
CHARLES HIGHT.
aug10

GRAND EXCURSION
...VIA...

.....THE.....
Grand Trunk Railway
...TO THE...
White Mountains, Montreal, Quebec, Niagara Falls, Saratoga Springs, and Chicago.

Tickets good to return until November 1st, 1858

TICKETS TO RETURN.
Bangor to White Mountains, ... $5.50
Bangor to Montreal, ... 12.00
Bangor to Montreal, by Quebec, . . . 14.00

Tickets via White Mountains, Montreal, Quebec, Niagara Falls, Buffalo, New York and Boston. Saratoga by the way of Troy and Albany. Persons holding Excursion Tickets can stop the first night at White Mountains and take the Express Train next morning for Quebec and Falls of Montmorenci, and stop at any point on the route.

Tickets, at proportional rates, from any point East of Bangor or Portland, and may be found at all stations on P. & K., A. & K., K. & P. and A. Rail Roads, also on Steamers East of Portland, or at the Company's Office,
22 West Market Square, Bangor
WM FLOWERS, Eastern Agent.
june 24, 1858

E. L. LEGROS,
Wig Maker and Hair Cutter,
(FROM PARIS,)
No. 44 Main Street, Bangor, opposite the Hatch House,

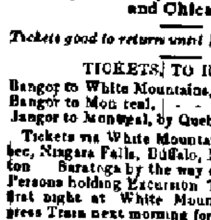

Gives his personal attention to all business entrusted to him, and would respectfully say to the Ladies of the city and vicinity, that he has a separate room for their accommodation, where he can give the most perfect satisfaction of any Hair Dresser in the city, having had a long experience in the business in Paris, as well as other places.

Ladies and Gentlemen's Wigs, Half Wigs, Toupees and Front Pieces, Long Hair Bands for French Twist Front Braids, Long Ringlets, Curls, Beards, Moustaches, &c.
HAIR CUTTING 15 CENTS
june2 3taw

Novel and Extraordinary!
NEW SCHEDULE OF PREMIUMS
OF THE
UNITED STATES JOURNAL
PUBLISHING HOUSE.

ENCOURAGED by the UNEXAMPLED SUCCESS of our novel and extraordinary Premium Offers, in the circulation of the long established and popular pictorial monthly, the UNITED STATES JOURNAL, and in the sale of our valuable Books, we now announce our new programme of Premiums for the season of 1858 and 1859, embracing the celebrated Art Union Steel Plate Engravings, and a schedule of Gold Watches, Rich Jewelry of all kinds, Gold Pens, etc., offered on a scale of liberality surpassing all previous offers.

Our Jewelry is composed exclusively of the richest first class articles, warranted to be solid gold, or precisely as represented, and every person selects his own premium. Ours is the only Publishing House that offers Premiums on this plan, or that furnishes this class of Jewelry.

The following is a list of a few of the articles, with the amount of the club for which it is given as a premium, and the postage required for its delivery by mail:

		postage
Splendid Patented Lever, Enamelled Dial eighteen carat Gold Watch, warranted a perfect time keeper	$50 00	
Elegant Lepine Enamelled Dial 18 carat Gold Watch,	30 00	
Large Double slide Gold Pencil and Gold Pen, warranted to be solid gold throughout,	6 00	9c
Beautiful Gold Pencil, warranted to be solid gold throughout,	2 00	3c
Gold Pencil, Gold Watch Key, and Gold Tooth pick combined,	8 00	9c
Extension Silver case Pencil (warranted same as usual) & Gold Pen,	2 50	9c
Rich Gold Band Bracelet,	4 10	9a
Fancy Gold Mosaic Bracelet,	9 00	9c
Superb lined Gold Locket, engraved and turned	4 60	6c
Set of Gold Cameo Ear Drops,	6 00	6c
Set of Gold Coral Ear Drops,	6 00	6c
Gold Cameo Pin for Lady,	5 00	6c
Gold Florentine Pin for Lady,	6 00	6c
Gold bar Cluster Pin for gentleman	2 00	3c
Set of Gold Cameo Studs,	3 00	3c
Set of Engraved Lined Gold Studs,	2 00	3c
Set of Gold Carnelian Sleeve Buttons, for lady or gentleman,	4 00	3c
Superb Friendship Ring, solid 15 carat gold, richly enameled	4 00	3c
A Miss's Ring, solid sixteen carat gold, set with stone,	2 00	3c

Among the Engravings are:
The Signing of the Death Warrant of Lady Jane Grey, from the celebrated painting by Daniel Huntington 22 inches long by 17 inches wide,	1 00	12c
The Trapper's Last Shot, from the great painting by W. Ranney, 18x24,	1 00	12c
The Angler's Daughter, from the great painting by Landseer,	60	9c
Sparking, from the painting by F. W. Edwards,	60	9c

(For full schedule see our Catalogues.)

The United States Journal contains sixteen large folio pages, ably edited and profusely illustrated. Price only 50 cents a year.

Our Catalogue contains over 1,000 of the most useful, entertaining, and popular works of the day.

Any person sending us 50 cents or more, either for the Journal or for Books at the lowest prices, is entitled to the same amount in any of the premiums of his own selection from the schedule—He is also entitled to extra premiums amounting to $1, and extra Books or Journals amounting to $1 for every club of $10, thus receiving for $10 Books or Journals amounting to $11, and Premiums amounting to $11. The amount to prepay postage on the Premiums should accompany each order.

Every reader is invited to form a club, and wish to arrange with some person at every Post Office to act as local agent and correspondent, who will be fairly paid therefor.

Specimens and Catalogues sent free on application. Send on a few subscriptions at once, and select your premiums from the above, or when you receive the Catalogue.
J. M. EMERSON & CO., Publishers,
406 Broadway, New York.
aug13 1lt lmos

PRESERVING JARS—A few more left, of the best kind, at 4 Smith's Block
N. S. HARLOW.
sept17

SOMETHING NEW—Shoe Blacking that will take a fine polish over leather filled with oil or tallow.
N. S. HARLOW,
No. 4 Smith's Block.
sept17

LIMES—LIMES—Lemons, of this fruit will be sold of superior quality, for sale in tails to suit, at No. 4 Smith's Block.
N. S. HARLOW.

Massachusetts Mutual
Life Insurance Company,
SPRINGFIELD, MASS.
Incorporated by the Legislature of Massachusetts.
Guarantee Capital $100,000, with a constantly increasing Surplus
Accumulated Surplus, $101,522.88.
CALEB RICE, President.
F. B. BACON, Secretary.

THIS Company is prepared to issue Policies on LIVES, on terms as favorable as any other sound institutions in the country.
Dividends of profits will be declared every five years from the organization of the Company to members holding Life policies at that time, in proportion to the amount of premiums paid by them.

Board of Reference.
Messrs. J. K. MILLS & CO .... Boston
BEEBEE, MORGAN & CO., "
Hon. WM. P. FESSENDEN, Portland
GEORGE EVANS, "
Dr. RUFUS WOODWARD, Worcester
E. P. BALDWIN, Esq., Bangor
SILAS ALDEN, Esq., "
Hon. WM. H. MILLS, "
WM. FLOWERS, Agent,
aug6 22 West Market Square, Bangor, Me

Harness and Collar
LEATHER,
At Boston Prices.

WE are now prepared to supply Harness Leather, and Collar Leather, of prime quality, fully equal to any in this or any other market, at Boston Prices.

Save your Freight
By buying a better article here as cheap as you can buy in Boston. Also, on hand a good assortment of
BOOTS, SHOES,
Leather and Shoe Findings,
Which will be sold cheap as the cheapest
REMEMBER,
No 2 Phillips & Witherly Block.
S. H. BOARDMAN.
July 19, 1858

J. C. HENRIES & CO.,
HAVE REMOVED TO
No. 2, Under the Hatch House,
MAIN STREET, BANGOR,
And, in addition to their large and beautiful Stock of
MILLINERY
AND TRIMMING GOODS,
They have just received and are now opening and offer at very low prices, for cash only, beautiful styles of Fall bonnets, Rich Bonnets, Flowers, Ruches, Rich Embroideries, Hosiery, Gloves, and other articles too numerous to mention.
ALSO, RECEIVED ON CONSIGNMENT,
The Large and Desirable stock of Miss Barrows, recently of Union Block, which will be offered at Reduced Prices in order to close the concern.
All Millinery Work done in order in the best style. J. C. HENRIES & CO.
Next door to entrance to Hatch House
May31

Brady's Publishing House,
NEW BOOKS.
CANONBURY HOUSE, by G. W. M. Reynolds, price cts 50
ADA ARUNDEL, 50
OLIVIA, or the Maid of Honor 50
CHARLEY FOX'S Ethiopian Song Book, 13
GEORGE CHRISTY'S Joke Book, No. 2, 13
THE PATRIOT CRUISER, by Sylvanus Cobb, Jr., 25
THE MANIAC'S SECRET, 25
THE MAID OF THE RANCHE, by Dr. J. H. Robinson, 25
Sent free of Postage on receipt of price
FREDERIC A. BRADY,
126 Nassau Street, N. Y.
Agents wanted
aug1 may21 6mfalpd

Agents Wanted.
APPLY to R. E. WHITMAN, Agent for Maine for D. Appleton & Co's publications
—OFFICE—
No. 61 EXCHANGE-ST., PORTLAND ME
Agents wanted for every Town in the State to canvass for Valuable Books
Liberal terms given to good men
Those wanting good localities will please apply immediately.
march7

REMOVAL!
WM. A. DRESSER,
MERCHANT TAILOR,
Has Removed to his OLD STAND No. 4, Pierce's Block, Exchange Street,
More recently occupied by Arey & Robinson,
The patronage of old and new friends and customers is respectfully solicited. A new block of
Spring and Summer Goods
OPENED TO-DAY
Tailoring Department conducted by J. E. Chapman. Work done with neatness and despatch and warranted.
Furnish Goods, all kinds, Ready Made.
Cloth for sale, cheap for cash.
Bangor, May 10, 1858

PIANO TUNING
Mr. John D. Conley
HAVING been engaged in Tuning and Repairing Pianos, Organs, Melodeons, &c., in this city for more than a year, and offers his services in the above to his friends and the public generally. Orders left at his room, 74 Main st, will meet with prompt attention.
N. B. Mr. C. also offers his services in selecting Pianos, Melodeons, &c., to persons about buying
sept17

SAINT JOHN HOTEL,
Corner of King and Charlotte Streets,
SAINT JOHN, N. B.
THIS HOTEL having been leased for a term of years, is now open for the reception of guests permanent and transient. The House has been put in thorough repair, and newly furnished throughout, and will be conducted in all respects as a First Class Hotel—and the Proprietors, having had long experience in Hotel-keeping in the States, flatter themselves that by strict attention to the wants of their guests they will merit and receive a liberal share of patronage from the public.
WHITNEY & ADAMS
St. John, N. B., July 13, 1858 3mly

Tamarinds——Tamarinds.
HAVE just received a supply of Tamarinds, fresh and nicely preserved in sugar, superior to any in the market. For sale at wholesale or retail, at low prices.
N. S. HARLOW,
aug24 4 Smith's Block.

Whig and Courier.

Senator Fessenden, of Maine.

The sweeping victory which the Republican party have achieved in Maine, will enable them to elect a Republican ... Senator for the term commencing the 4th of March next. Whether the present incumbent, William P. Fessenden, shall be chosen, or whether another shall succeed him, we have no positive means of determining, but we assume that the Senator's career must have secured him the confidence and admiration of his constituents, as it has won for him a national reputation for ability, purity and firmness, ... the claims of the most shining members of the Senate to those lofty attributes. We therefore infer that the confidence reposed in him at any early day by the opponents of slavery extension must have increased, and that the trust confided in him will not be withdrawn. We deprecate the indiscriminate or frequent laudation of public men, but we hold it to be a duty of the press to manifest a just appreciation of the character and services of those who distinguish themselves in the councils of the nation for statesmanship and patriotism. A Senator is only responsible to his State, but his voice and vote may be potential in moulding legislation and influencing the career of the nation, and the press of the other States may therefore properly canvass his conduct, and award it the meed of praise or blame to which it is entitled. Now that Mr. Fessenden's present term is drawing to a close, we deem it our duty to bear testimony to the manner in which he has performed his Senatorial duties. Last winter we did not hesitate to criticise severely certain expressions which he dropped in debate, and which reached us in the form of a telegraphic despatch. We are frank enough to ... [illegible] ... Senator Fessenden is a true believer in, and a more effective advocate of that doctrine than the leaders of the ... nationalized, sectionalized, corrupted national Democratic party ... [illegible]

A most interesting illustration ... [illegible]

Lamartine's Pilgrimage to the Holy Land.

Another "Great Event of the Age."—A genius out west by the name of Harlow Weed Brown, is dividing the honors of a grateful country with Cyrus W. Field and Mr. Everett. He writes thus in regard to the successful hanging of a gate, the effect of which upon society, he states, will be vastly more beneficial than all the telegraph cables ever laid.

"On the 31st the sun rose in the east, and went on the even tenor of its way. The hinges were not completed until 2 p. m. Precisely at 5 o'clock we commenced operations, the posts having been already set. The hinges worked to a charm, and at 6 o'clock the gate was raised to its place. It looked majestic and swung magnificently. At twenty minutes past 6 o'clock we elevated our hats into the air, shot a gopher with two charges, and wrote ...

tled a Te Deum to the tune of Yankee Doodle.

The other post was then set, and, at 6 o'clock the connection was complete, and signals came through from post to post with remarkable distinctness. With brow bared and locks flowing, we swung it through back and forward—thus proving to those who believed not in the reality of the event, and its capacity to take such messages through. The gate is a triumph. It will be a bond of union between the two fences, a sure thing against hogs, and a greater evangelizer of those who go through.

It hangs on "easy simplicity," and has already elicited the most vociferous approbation. While the Atlantic Cable binds continents together, our gate binds the fence in one unbroken string, fraternizing the two in one. At the first swing of the gate we forwarded a message to President Buchanan:

'*Dear Buchanan*—We've got a gate. It is national in its arrangement. It knows no north, no south, no east, no west, but swings all around. Fetch over the children and have a swing.'"

Whig and Courier.

Wheeler & Lynde, Proprietors.

MONDAY, OCT. 4, 1858.

THE CIRCULATION OF THE WHIG AND COURIER IS NEARLY DOUBLE
That of any other Daily Paper in Maine, East of Portland.

Daily established 1834—Weekly 1815.

Terms of Advertising

For one square, (amount of 16 lines this type) 3 times daily, inside, ...$1,25
For each week's continuance, ...,60
For half square 3 times, ...,75
For each week's continuance, ...,25
For one square in weekly, 3 times, ...1,25
For each week's continuance, ...,25

For the Aroostook.

Quite a large number of the editors of the principal newspapers in this State left the city this morning for Aroostook, with a view to examining the country and ascertaining if it is really as fertile and as pleasant as it is represented to be by its friends. They have selected this time for the tour, that they may be present at the Cattle Show and Fair to be held at Presque Isle on Wednesday and Thursday of this week, and thus see specimens of the neat cattle, horses, sheep, swine, farm products, &c. &c., from all parts of the county, without personally visiting each town. We are glad to see so large a number avail themselves of the opportunity presented, as we feel confident that as fast as the vast resources of Aroostook are appreciated, just so fast we shall see a growing anxiety on the part of the people to develope and open up the country, and thus encourage our hardy and enterprising young men to seek homes there, instead of in the far West or California, as has been the case for the last few years.

Among them we noticed the following gentlemen, and the party will undoubtedly be joined by others:

J. C. Fletcher, Portland Advertiser,
John M Adams, Portland Argus,
John A Poor, Portland State of Maine,
E H Elwell, Portland Transcript,
Charles A Lord, Christian Mirror,
Brown Thurston, Zion's Advocate,
Darius Forbes, Temperance Journal,
Louis O Cowan, Biddeford Union,
Daniel T Pike, Augusta Age,
J W Hanson, Gospel Banner,
J Q A Hawes, Ken Journal, Augusta,
E Rowell, Hallowell Gazette,
James M Lincoln, Bath Sentinel,
J O Gilman, Bath Times,
A G Tenney, Brunswick Telegraph,
Nelson Dingley, Jr., Maine Evangelist, Lewiston,
Frank L Dingley, Lewiston Falls Journal,
J D Stetson, Dem Advocate, Lewiston,
W H Waldron, Morning Star,
W B Lapham, Oxford Democrat,
Z P Vose, Rockland Gazette,
F H Chapman, Rockland Democrat,
E K Smart, New County Advocate, Camden,
Wm Dyer, Eastern Mail, Waterville,
Charles H Paine, Thomaston Advertiser,

Several gentlemen from this city accompanied the party, and we have no doubt that the trip will be a pleasant one, and productive of an incalculable amount of good, in bringing the immense advantages of this country before the people in other parts of the State.

The Austria.

It is suggested that the captain of the Austria was accidentally pushed overboard by the terror stricken passengers while in the act of lowering one of the life boats, and that he was endeavoring at the time to prevent their crowding into it. He has always, it is said, borne a high reputation for presence of mind in danger. It is supposed that Dr. Lowe and wife, of Calbe, are among the lost by the Austria, the doctor having sent letters to his friends signifying his intention of sailing in the Austria. The Hungarian gentleman who, as Mr. Brew states, made his wife jump in, then blessed his six eldest children, made them jump in one after the other, and followed them with an infant in his own arms,' was Adolphus Hermann of Igelo.

The chief engineer of the Austria Von Mergenstern, is said to have been a man of liberal education and an accomplished engineer. Upon the previous trip he brought over his beautiful young bride upon a wedding tour, and she returned home with him on the last outward trip. He was connected by family with the nobility of Germany, and was about 30 years of age.

The Latest Demand.

A positive Legislative enactment—a civil and criminal code, for the protection of slave property in the Territories. [Southern papers.

The Democracy endorse Buchanan's doctrine that slavery keeps even pace with the Constitution. He has declared, in so many words, that slavery has as legal an existence in Kansas as in South Carolina. As it has thus, according to this high authority, the right to *go* there, the South, thus encouraged, demand "a civil and criminal code" to "protect" it after it gets there.—*Port. Adv.*

The dismasted schr picked up by the wrecking schr Malcom, off Scituate, was the Edward D Peters, from Jonesport for Boston, and not the Gen Jackson, as before reported.

LOCAL AND MAINE NEWS.

BANGOR LUMBER MARKET. Amount of lumber surveyed from Jan. 1st to Oct. 1st, 1858, compared with the amount surveyed in the same time of 1856 and 1857:—

	1856.	1857.	1858.
Green Pine,	3 ,909,123	29,381,623	26,641,865
Dry Pine,	1,088,240	4,431,224	4,668,534
Spruce,	2 ,697 795	25,180,082	23,238,162
Heml'k, &c.,	1 074 072	5,208,518	4,941,614
	66,767,235	64,655 548	59,390,175

Statement of the amount surveyed each month, from July 1st to Oct. 1st, 1858:

	G. Pine.	D. Pine.	Spruce.	Hem &c.
July,	6,530,212	1,677,459	8,043,718	1,419,066
August,	9,295,438	2,320,312	7,081,913	1,719,188
September,	9,716,943	1,482,771	7,294,939	1,403,352
	25,340,869	4,628,594	22,420,181	4,541,614

Surveyor's Office, Oct 1st, 1858.

BOY KILLED. On Saturday afternoon a little boy named William Henry Leighton, aged seven years, was instantly killed by the falling of a tree upon him in the woods at the end of Third Street. A party of boys were falling trees for sport, and one by a flaw of wind was taken in the wrong direction and fell upon the little boy, breaking his neck and killing him instantly. The father of the little boy moved to the city recently from Belfast.

We learn that James Limeburner, of Brooksville, one of the crew taken from schooner J. W. Hale, before noticed as being wrecked on her passage from Jacksonville, Fla., to New York, in the gale of the 15th ult., has since died—from injuries and exhaustion at that time.

ORDINATION. Rev. G. W. Snow, who was recently settled over the Universalist Society at Norway, was ordained on Wednesday last.

POLICE COURT. Charles W. Richardson, a sailor, was brought up on Saturday, on charge of stealing a watch from Martin Querne, on Wednesday. He was ordered to give bail in the sum of $300 for his appearance at the Supreme Court, and in default was committed.

Thomas Bulger and John F. Stevens, for an assault upon Mr Hardy of Troy, on Friday, were fined $5 each with half costs.

TROTTING MATCH. On Thursday afternoon there will be a trotting match at the Park between Rough and Ready of this city, and Zint... of Portland, for a purse of $400.

FATAL ACCIDENT. We learn from Mr G W Hammatt, that on Friday last, as the morning train from Portland was crossing the road at North Berwick, a wagon in which Mrs Nason, an aged lady, was riding, was struck by the locomotive, in consequence of the horse taking fright, and Mrs N. was thrown out with such force as to break her neck, causing immediate death. She was going with one of her daughters to visit another daughter who is sick.—The younger lady who was in the wagon was not materially injured.

The Penobscot river steamers re-commenced their regular trips from Oldtown to Mattawamkeag this morning. The water has been so low that they have been unable to run for some time past.

We learn from Augusta that Dickey lacks twenty four votes of an election in Aroostook.

At the Firemen's Annual Drill in Portland on Thursday, "Dirigo," No 3, built by Crockett, of Portland, played 176 feet 4 inches, thro' 400 feet of hose, and took the prize trumpet. The playing was as follows:

No 1	Casco	Crockett Tub,	135 ft.	0 in
No 2	Atlantic,	Crockett Tub,	120	6
No 3	Dirigo,	Hunneman Tub,	137	0
No 4	Ocean	Crockett Tub	134	6
No 5	Portland,	Crockett Tub,	164	0
No 7	Deluge,	Crockett Tub,	170	1
No 8	Dirigo,	Crockett Tub,	175	4
No 9	Pacific,	Hunneman Tub,	173	4

Private letters from New Orleans represent the yellow fever to be extremely malignant, and advise strangers against going there until very late in the season—say 1st December—certainly not before the middle of November.

The Boston Transcript says: "The partially decayed corpse taken from the water near the House of Correction wharf, South Boston, has been identified as that of Benjamin F. Griffin, the mate of the brig Joseph Park, of Searsport, who fell overboard in the harbor some ten days since, while endeavoring to get his vessel clear from another."

SHORTEST TIME ON RECORD. The clipper ship Golden Eagle, Capt Harding, arrived at Honolulu July 27th, twelve days from San Francisco, bringing dates of June 21 from New York and June 8 from London. It is said to be the shortest time ever made between the United States and the Sandwich Islands.

SUICIDE. A lamentable occurrence took place Sunday evening in Berwick. Miss Lizzie Hodgson, an interesting young lady of 18 years, committed suicide by throwing herself into the river. Her parents reside in Berwick, and are very respectable people. No cause was assigned for the act.

SERIOUS ACCIDENT. Yesterday forenoon Mr Thomas Bloom, who resides in the north end of the city, was gathering fruit from a tree, standing on a ladder about twelve feet from the ground. By some accidental misstep he lost his hold and fell, striking his abdomen against a picket fence. The pickets did not penetrate the cavity of the abdomen, but produced a severe abrasion, and internal injuries, the extent and result of which it is as yet impossible to determine.—*Bath Times.*

DEATH BY DROWNING. A despatch received on Wednesday last, announced the death, by drowning, of George B. Rawson, M. D., of New Portland. He was found in a pond, some distance from the village, where he had been, apparently but a few hours. Nothing is at present known as to the manner in which the accident occurred. Dr. Rawson was a native of Paris, and was 43 years of age.—*Paris Democrat.*

SHIPBUILDING IN MAINE. Capt. Wm. A. Ellis, who has just returned from a tour to the Maine ship yards, furnishes the New York Journal of Commerce, with the following list of vessels building in that State, which will nearly all be launched this fall:

In the District of Bath—Eight ships, averaging 600 tons each. Some of them are of 1000 tons.

At Bangor—One ship of 800 tons, for the San Francisco trade. Expected to sail for that port in about a month.

At Cherryfield—Two double decked barques of 500 tons each.

At Machias—Three small vessels of about 300 tons each.

At Calais—One vessel of about 300 tons.

At Frankfort—A double decked brig of about 400 tons—nearly ready.

At Belfast—Three large vessels from 300 to 1000 tons each.

At Thomaston—One ship of about 1000 tons—caulked and salted.

MAD BOYS. On Sunday forenoon, (26th,) Wesley Potter and Henry Tarbox, boys about 17 years old, made away with a horse and chaise belonging to F. Allen, Esq., which had been left near the Episcopal Church. They were tracked to Lewiston, and the team was found in that vicinity on Tuesday. The boys have both been in the State Reform School.—We are not informed whether they were apprehended with the team or not.—*Gardiner Journal.*

THE EASTERN FISHERIES. The St. Croix Herald says that the fisheries in the Passamaquoddy and vicinity will this season prove more than ordinarily successful. For the last two months the catch was immense, and the fishermen belonging to the several islands have been doing a thriving business. Near Campobello, their average catch for several weeks exceeded 1000 quintals a day.

Mr. Reis Lincoln, of Dennysville, lost a valuable bull of the Devon breed last week. The bull was turned into the field and ate too freely of second crop clover.—*Eastport Sentinel.*

IMPROVEMENT. Gen. Samuel Veazie of Bangor has purchased the brick store belonging to the estate of the late Thomas Robinson, Esq., and has commenced repairing and putting it in fine order for occupation.—*Ellsworth American.*

A despatch from New Orleans to the owners of the Emily Augusta, says the Bath Tribune, announces the death by yellow fever of Capt. Lorenzo Parker, of Bath, on the 27th inst.

ANNIVERSARY OF LEWISTON LIGHT INFANTRY. The third anniversary of the Lewiston Infantry will be celebrated Oct. 19th, by an excursion to Bangor, Rockland and Portland. The company, mustering forty guns, will leave Lewiston Thursday, Oct. 19th, for Bangor; from Bangor they will go to Rockland; from Rockland to Portland; and thence return home—the excursion occupying three days.—A corps of three drummers, from Boston, have been engaged to attend the company, thus making the music a rare feature.—*Lewiston Falls Journal.*

A correspondent of the Portland Advertiser says Dr. Holmes of the Maine Farmer is a good judge of a turkey, whether in the barnyard or on the dinner table.

A little daughter of Thomas Tracy of Clinton was drowned on Thursday, near the point where the canal runs into the river. Her grandfather, who was working close by, suddenly missed her, and on looking about discovered her dead body floating down stream.

We clip the following from the Pensacola Era:—

"On the 14th inst., Mr. J. D. Sullivan, while walking the quarter-deck of the schooner R. H. Moulton, fell overboard; and although every effort was made to rescue him, it was all in vain. He was never seen to rise. Mr. S. was a native of Bangor, Maine, and in the employ of Mr. Albert Grinnell."

Items of All Sorts.

A "thrasher" of quite large size was captured in some mackerel nets off Nahant one day last week. This species of fish is seldom taken on our coast. He was stuffed, and is now in possession of Prof. Agassiz, at Cambridge. The thrasher is one of the most effective enemies of the whale, usually acting in conjunction with the sword fish.

The Detroit Advertiser relates that a little girl about two years of age, who had crawled upon the track of the Detroit and Toledo Railroad at Trenton, was saved from destruction by an approaching train, by a dog, a playmate of the child, which caught the child by its dress and dragged it from the track into the ditch, where it held it until the train passed by!

The Charleston, S. C., papers announce the death of the venerable Rev. Reuben Post of that city. Dr. Post was a native of Vermont.

The Providence Post says James Allen made a fine ascension in a balloon from Norwich last week. His wife accompanied him, and they remained in the air about half an hour, travelling about eleven miles.

The English papers state that a deputation from the Great Eastern Steamship Company had visited Bristol with a view of ascertaining the capacity of that port for accommodating their mammoth vessel, it having been found that Liverpool and Southampton would be unsuited.

The French commandant having prohibited the further right of fishing in the bay of St. George to British subjects, the Governor of St. Johns has sent two war vessels to see about it, and has directed the inhabitants along the coast of Newfoundland to report to the officers any interference in their fisheries.

The Postmaster-General has ordered that "supplements" or "extras" folded within regular issues of daily and weekly journals—not actual and bona fide editions of such publications, conveying intelligence of passing events and general intelligence—subject the whole package to letter postage.

The efforts which Russia has lately made to increase her Navy are attracting attention in Europe. These efforts are so considerable that her own building yards are not sufficient for the purpose, and she has been having vessels built in England, France and America, under the superintendence of her own naval officers. The Baltic fleet numbers twenty-seven ships of the line, and several smaller vessels, without counting gun boats. Her flotilla in the Caspian sea has been increased, and is creating a respectable naval force in Eastern Siberia, and at the mouth of the river Amoor.

Letters from Central America state that cotton planting is attracting considerable attention there. Samples of some grown have been favorably classed by the English judges, and the Manchester Cotton Supply Association are distributing a considerable quantity of seed throughout Central America.

The latest intelligence from Victoria contains a statistical return of no little interest to ladies. By the last return of the register general of the colony we perceive that the numerical preponderance of men over women amounted to the astounding sum of 134,000 in a population of 470,000. In other words, there were only about 168,000 women to 302,000 men.

We can imagine no greater breach of Senatorial dignity, and no practice more flagrantly at war with the genius of our government, than the one pursued in Illinois of a stump canvassing for the Senate of the United States.—*Washington Union.*

We wonder if it is much more at war with the genius of our government that the Illinois candidates for the Senate should take to the stump in that State for themselves, than that the Vice President of the United States should go there and take the stump for or against them, and that the President himself should continually wield the pen and guillotine to decide the battle.—*Louisville Journal.*

POLITICAL.—*Philadelphia, Oct. 1.*—Garnett B Adrian has been re-nominated by the anti-Lecomptonites of the 3d Congressional district of New Jersey. Patterson is the Lecompton candidate.

BOSTON, Oct. 1.—The Republican Convention, sixth district, this afternoon nominated John B Alley for Congress. At the six ballotings, Mr Alley received 67 votes to 42 for Timothy Davis, late Representative from that district.

A FORSAKEN VALLEY. A singular discovery has lately been made near Batten, in Java, of a poisoned valley. Mr. Alexander Loudon visited it last July, and we extract a paragraph from a communication addressed by him to the Royal Geographical Society:—*N. Y. Sun.*

"It is known by the name of Guevo Upas, or Poisoned Valley. Following a path which has been made for the purpose, the party shortly reached it with a couple of dogs and fowls, for the purpose of making experiments. On arriving at the top of the mountain, the party dismounted and scrambled up the side of the hill, at a distance of a mile, with the assistance of the branches and projecting roots. When at a few yards from the valley, a strong, nauseous, suffocating smell was experienced, but on reaching the margin, the inconvenience was no longer found. The valley is about half a mile in circumference, of an oval shape and about 30 feet deep.

The bottom of it appeared to be flat, without any vegetation, and a few large stones scattered here and there. Skeletons of human beings, tigers, bears, deer, and all sorts of birds and wild animals lay about in profusion. The ground on which they lay at the bottom of the valley appeared to be a hard sandy substance, and no vapor was perceived. The sides were covered with vegetation.

It was proposed to enter it, and each of the party having lit a cigar, managed to get within twenty feet of the bottom, where a sickening, nauseous smell was experienced without any difficulty of breathing. A dog was now fastened to the end of a bamboo, and thrust to the bottom of the valley, while some of the party, with their watches in their hands, observed the effect.

At the expiration of fourteen seconds, he fell off his legs, without moving or looking around, and continued alive only eighteen minutes. The other dog now left the company, and went to his companion. On reaching him, he was observed to stand quite motionless, and, at the end of ten seconds, fell down; he never moved his limbs after, and lived only seven minutes. A fowl was thrown in, and lived a minute and a quarter; and another, which was thrown in after, died in the course of a minute and a half.

A heavy shower of rain fell during the time that these experiments were going forward, which, from the interesting nature of the experiment, was quite disregarded. On the opposite side of the valley to that which was visited, lay a human skeleton. The head was resting on the right arm. The effect of the weather had bleached the bones as white as ivory. This was probably the remains of some wretched rebel hunted toward the valley, who had taken shelter there, unconscious of its character."

DEATH OF AN AGED PRINTER. Mr Henry Emmons, one of the oldest, if not the senior printer in Boston, died in this city on the 22d inst., at the advanced age of 88 years and five months. The deceased is known to the present generation as an agent for the sale of several annual publications. He was formerly quite active in religious matters, and is reported never to have tasted ardent spirits or used tobacco. For the last forty years he has not used tea or coffee, but has been a consistent cold water man.—*Transcript.*

THE FURTHEST WEST YET.—Within the last six months a city has sprung up on the bluff opposite Fort Riley, Kansas, which rejoices in the name of "Junction City." This is an appropriate name, as it is not only the point of Junction to which several eastern railroads and telegraph lines are tending, but it is also the point at which the Republican and Smokey Hill unite in forming the Kansas river. It is also the point of departure of the several government roads to New Mexico, Utah, California and Oregon; and lastly, from this city a line of stages has already been started to the new Pike's Peak gold diggins.

A VALUABLE DOG.—According to all accounts, they have a most wonderful dog at Chatham Four Corners, who deserves a wider fame than he at present enjoys. At a destructive fire there a few years ago, he was the first to arouse the citizens and give the alarm. At the burning of the Paper Mill last Tuesday morning, the same heroic mastiff entered the burning building where Mr. Gardner was asleep, and seizing him by the collar of his coat, dragged him to the street unharmed.

The Trinity (California) Journal, contains the following story:

"A year ago, last February the Rev. Mr. Brooks perished in the snow on Salmon mountain, and though diligent search was made, no trace of him could be found. He was traced round the head of Coffee creek, going parallel with the trail, but in evident bewilderment, and fresh snow at length obliterated his track. In October succeeding, the Rev. Messrs Reasoner and Simonds again went in search of his remains, but, ascending the mountain, were driven back by storms. A few days ago his bones, watch, a twenty dollar piece, and a package of tracts, were found near a house on the north side of the mountain, telling the sad story of the good man's death. He had perished almost in sight of shelter."

ANOTHER SUIT AGAINST THE SUFFOLK BANK. Wednesday a messenger from the Suffolk Bank visited the Newmarket Bank, in Newmarket, N. H., with $20,000 in bills of that institution and demanded the specie. The coin was paid promptly, but no sooner was it in the possession of the messenger, than $5000 of the amount was attached by the sheriff of Rockingham County, to satisfy a suit of the Newmarket Bank, against the Suffolk, for illegal and improper annoyance in drawing so large a sum in specie from the coffers of the first named bank. The courier from the Suffolk Bank returned to the city with $15,000 in hard money.

Looking out of his window one summer evening, Luther saw, on a tree at hand, a bird making his brief and easy dispositions for a night's rest. "Look," said he, "how that little fellow preaches faith to us all! He takes hold of his twig, tucks his head under his wing and goes to sleep, *leaving God to think for him.*"

When a stone was once thrown into the pulpit where John Murray was preaching, in Boston, he picked it up, and, holding it before his congregation, said, "this is a weighty argument, but neither rational nor convincing."

There is trouble among the Rhode Island military, and the Governor has revoked the commission of Brigadier General John Gould.

New Publications.

BLACKWOOD'S MAGAZINE. The September number is received. We give the contents, which are unusually interesting:

Cherbourg—the Spectacle.
What will he do with it?—Part XVI.
Respiration and Suffocation.
The Light on the Hearth.—Part I.
A Parochial Epic.
John Company's Farewell to John Bull.
The Commons at Cherbourg—By One of Themselves.

Republished by L. Scott & Co., 79 Fulton street, New York, at $3 per annum.

Several Justices of the Supreme Court of Cuba have been convicted of receiving bribes for their decisions in suits tried before them, and ordered by the Captain General to proceed to Spain, there to receive due punishment for their offense.

SPECIAL NOTICES.

CARD. TORRENT Engine Company No. 3 desire to express their acknowledgments for favors received at the hands of EAGLE Company No. 3 of Bangor, on the occasion of their attendance at muster. We cannot too highly praise their kind reception and entertainment. Having had occasion to commend their deportment while on a visit to our village, we feel it incumbent on us to say that, it is at home that the "Eagles" have shown themselves especially worthy of the highest encomiums, not only for their gentlemanly appearance, but for their generous attention to those who happen to come within the shadow of their sheltering wings. We shall long remember our visit to Bangor, and shall ever cherish the most grateful feelings for the Eagles, who received us so courteously, and so bounteously provided for our necessities. We take this opportunity to return thanks to the landlord of the "Avenue House" for his endeavors to promote our comfort. Per order,
C. H. BLODGETT, Clerk.
Bucksport, Oct. 1 1858.

Assessors' Notice. The undersigned will be in session at their office, in the City Hall, EVERY MONDAY, at 2 o'clock P. M., until December next, for the purpose of correcting errors in the valuation,
J. B. CHADWICK,
G. A. THATCHER,
CYRUS EMERY,
Assessors for the City of Bangor.

DR. STRICKLAND, Dental Surgeon, HAS REMOVED To his newly furnished Rooms, 34 Main-st., two doors above his former office.
sept25 1m

DR. P. P. QUIMBY, After a temporary absence, has returned to Bangor, and may be found at his Room No 23 Hatch House, to attend those desiring his service.
Those calling upon the Doctor should understand that he can form no reliable opinion except by an examination of the case and the examination is describing the feelings of the patients and declaring the disease. Prior conversation with friends is of no value, and only occupies time, which is valuable. sept24

FOR Portland, Boston and Lowell. The superior Steamer DANIEL WEBSTER, Capt SAM'L BLANCHARD, Leaves Bangor every MONDAY, WEDNESDAY and FRIDAY morning, at 6 o'clock, touching at all the usual landings on the River and Bay, connecting with the cars at Portland for Boston and Lowell, arriving in Boston early same evening.
RETURNING—will leave Portland for Bangor on the arrival of the 5 o'clock train from Boston, touching as above.
FARE—From Bangor, Hampden, Frankfort and Bucksport to Portland, $2,00, to Boston and Lowell $3 00.
From Searsport, Belfast, Camden and Rockland to Portland $1,50 to Boston and Lowell $2,50.
WAY FARES on the River and Bay as usual. Meals extra.
AGENTS—T B Wasgatt, Hampden; Kaler & Clark, Frankfort; Daniel Robinson, Bucksport; Isaiah Blethen, Searsport; Josiah Simpson, Belfast; N B, & J. H. Jones, Camden; M W Farwell, Rockland; Charles C Eaton, Portland.
No Camphene, Burning Fluid, Matches, or other extra hazardous freight taken.
J. O. KENDRICK, Agent, Bangor.
Bangor, April 14, 1858.

Sanford's Independent Line. FOR BOSTON AND LOWELL. The well known and superior Steamer MENEMON SANFORD, Captain *Charles B. Sanford*, (1000 tons burthen, built expressly for a sea going Steamer) leaves Bangor for Boston every MONDAY and THURSDAY forenoon, at 11 o'clock, touching at all the usual landings on the River and Bay, and arrives in Boston every *Tuesday* and *Friday* morning, in season for all the early trains of Cars and Stages from the city.
RETURNING—Will leave Foster's Boston Wharf, Boston, for Bangor, every TUESDAY and FRIDAY afternoon at 5 o'clock, touching as above.
FARE—From Bangor, Hampden, Frankfort and Bucksport to Boston or Lowell, $3 00. From Searsport and Belfast to Boston or Lowell, $2,50. From Camden and Rockland to Boston or Lowell, $2 00. River Fares at the usual rates. Meals extra.
AGENTS ON THE RIVER—T. P. Wasgatt, Hampden; Kaler & Clark, Frankfort; J. W. Patterson, Bucksport; E W Gilmore, Searsport; Joe E. Davis, Belfast; B M Wood, Camden; M W Farwell, Rockland.
No Camphene, Matches Burning Fluid, or extra hazardous freight taken. All freight must be accompanied by a Bill of Lading in duplicate.
LOOMIS TAYLOR, Agent.
Bangor, April 14 1858. d&w

DIED.

In Washington Sept. 15th, Davis Wasgatt, aged 18 years only son of Davis and Rachel Wasgatt, formerly of this city.

MARINE NEWS.

PORT OF BANGOR

ARRIVED.

SATURDAY, Oct. 2d.

Brig J W Havener, Bond, Newburyport
Sch West Wind, Lenall, Boston
Sch Crown, Goodwin, York
Sch Luella, Baker, Orrington

CLEARED

Oct 2d—Brig Paragon, Hatch, New Haven, schrs C Matthews, Warren, New London, Ocean Wave, Vassie, Newport, St Lawrence, Dickey, Bronington, Frances, Haskell, Charles, Dodge, Hero, Cionia, George Washington, William, Independence, Trask, Romeo, Jewry Wave, Knight, and Byzantium, Small, Boston; Julia Ann Snowman, and Phoebe Ann, Gross, Salem, Napoleon, Perkins, Cambridge; Senator, Arey, Quincy, Agricola Freethy, Danvers, Francis, Hopkins, Harwich.

Key Found.

A LARGE BRASS KEY. The owner can procure the same at this office.

No. 40 OCT. 4, '58 No. 40

Second Autumn Stock.

We respectfully ask the EARLY ATTENTION of our customers, and the public generally, to the

Large Addition

Now being made to our previously full stock

—OF—

RICH AND SEASONABLE GOODS,

All of which we are prepared to sell

—AT—

Great Bargains!

I. A. HATCH & CO.,
40 Main Street.
Oct 4 2w

Autumn Lectures.

A COURSE OF SIX LECTURES WILL be delivered in this city, commencing on MONDAY EVENING, Oct. 11th, which, it is believed, will richly repay the time and money spent in listening to them.

The opening lecture of the course will be given by REV. F. H. HEDGE—subject, Genius.
Second Lecture by R. W. EMERSON—subject, Work and Days.
Third Lecture by G. W. CURTIS—subject, Fair Play for Woman.
Fourth Lecture by T. STARR KING—subject, Existence and Life.
Fifth Lecture by EDWIN P. WHIPPLE—subject, Young Men of History.
Sixth lecture will probably be given by WM. H. CHANNING or EDWARD G. PARKER.
The lectures will open at City Hall, to be continued at Norombega if the size of the audience will justify the expense of the latter Hall.
Season Tickets $1, single Tickets 25 cents, to be obtained at the bookstores and at the door.
oct4

NEW BOOK—"True to the Last," by A. S. Roe, author of James Montjoy, received and for sale by E. F. DUREN.
sept10

MUSICAL FESTIVAL AND UNION CONVENTION.

The MAINE STATE MUSICAL ASSOCIATION will hold its Fifteenth Annual Convention of four days, in connection with the PENOBSCOT MUSICAL ASSOCIATION, at Bangor, in Norombega Hall,

On TUESDAY, OCTOBER 19th, 1858, at 9 o'clock A. M.

The Music Class will be under the direction of Prof. BAKER, assisted by Prof. BALL and Mrs. LONG.

The Creation, Opera Choruses, and Baker's Church Music, will be used.

We anticipate the largest gathering of the Musical talent of Maine. This will be the greatest opportunity for the improvement and enjoyment of Musicians and Lovers of Music. Railroad, Steamboat and Hotel fare will be reduced within the means of all. Improve, then, the "good time coming."

Gentlemen's Tickets $1 00, Ladies' 50 cents—at E. F. Duren's, Hammond street, opposite City Hall.

Board at Hotels, 50 cts., 75 cts., or $1,00.

Apply at J. U. P. Burnham's, No. 3 Strickland's Block.

Fare will be reduced on the Kennebec & Portland and the Somerset and Kennebec Railroads, and on the Hallowell & Portland and the Portland and Bangor Boats. Not reduced on the Androscoggin & Kennebec and the Kennebec & Penobscot Railroads. WM. RICE, Cor Sec.
Sept. 27, 1858.

FLOUR FROM NEW WHEAT, AT **No. 15 Broad Street.**
J. TOWLE.
Sept. 24, 1858 3w

GREAT SALE; —OF— LANDS IN MICHIGAN.

IN PURSUANCE of a Resolution of the Board of Directors of the Saint Mary's Falls Ship Canal Co.,

And in order to facilitate and encourage settlements in some of the interior Counties, where this Company hold large bodies of valuable

FARMING and PINE LANDS,

I shall offer at Public Sale, on the FIFTEENTH DAY OF OCTOBER NEXT, At the Company's Land Office in Detroit, The following Lands

	Acres
In Tuscola county, near Cass River,	1,400
In Gratiot county, Pine River,	1,706
In Montcalm county—Flat, Pine and Chippewa Rivers,	17,000
In Isabella county, Chippewa river,	15,159
In Clare county, Tobacco river,	10 956
In Gladwin county, Tobacco river,	6,903
In Midland county, Titabawassee river,	6,320
Total acres,	59,583

These lands are among the *Choicest Selections of the Company*, and are very desirable for

Farming and Lumbering

purposes. They will be sold without reserve, at a *Minimum Price of $3 per Acre*, and upon the usual terms; viz. One fifth down, and the balance in one, two, three and four years, with interest at six per cent. per annum.

Liberal terms will be given to colonies or individuals desirous of making immediate settlement.

Arrangements have been made to receive in payment the full paid Stock of the Company, at the rate of $150 per share, either in whole or in part, for any sales under this offering, and in like manner the Bonds of the Company at par.

These lands have been thoroughly explored, and any information concerning their character, quality and quantity of timber, and locality, may be seen at this office. They contain an average of more than 6000 feet of good pine lumber per acre, a good proportion of it clear.

Maps of any township or tract, with general descriptions of the Lands may also be obtained on application by letter or otherwise, to

GEO S FROST, *Land Agent*,
General Land Office St Mary's Falls Ship Canal Co. Detroit, September 1, 1858.
oct 1 to12

BARGAINS FROM THE NEW YORK AUCTIONS.

60 PIECES Very Fine SHIRT LINENS, for 50 cts, worth 75.
Very Fine Black German BROADCLOTHS, suitable for Ladies' Cloaks or Gentlemens' wear, for 2 50, worth 4,00
200 pieces Rich Fall RIBBONS for 37½ and 50.
All Wool Doeskins for 62½ and 75c

Stickney & Roberts.
Oct 1, 3taw2w

512 BOXES GERMAN GLASS.

JUST RECEIVED, a large addition to my already Large Stock of *German Glass*, which completes my assortment, of all sizes, from 6 by 8 to 30 by 54 inches. Also, constantly on hand, Double thick Glass—all of which I will sell at prices to suit the times.

Country merchants will be supplied at Boston prices.

At No. 5 Exchange Street,
H. SCHWARTZ.
sept22

HATS, HATS!

I HAVE BEEBE'S FALL STYLE FOR 1858, of my own manufacture. You will remember, also, that I manufacture to order.
V L CATINAUD
Hats Pressed and Repaired at short notice
aug14

WANTED.

A LADY, competent to take charge of the *EMPLOYMENT STORE* about to be established by the Woman's Friend Society. Application may be made to either of the subscribers.
Mrs S P HERSEY,
Mrs EDWARD KENT,
Mrs WM L WHEELER,
Mrs ALBERT HOLTON,
Mrs A BARRETT,
oct2

Dissolution.

THE Copartnership heretofore existing between the subscribers, under the firm of N. C. AYER & CO., is this day dissolved by mutual consent. The business of the firm will be settled by either party.
N C AYER,
D. M. REED.
Bangor, Oct. 1, 1858. 3t*o2

BEAUTIFUL EMBROIDERIES.

Just Received FROM THE NEW YORK AUCTIONS, 400

French and Swiss Muslin and Cambric Collars, of the latest styles, which are offered for two-thirds of the value.

Stickney & Roberts,
sept28 3taw3w 4 MAIN STREET.

WINTER OPENING —OF— MILLINERY —ON— FRIDAY, Oct. 1st, —AT— J. P. GREELEY'S BONNET ROOMS, 48 MAIN STREET.

Having attended the Openings in New York the past week we shall be prepared to show an unrivalled assortment to our customers. (The trade supplied.)
Sept 30, 1858

Dissolution of Copartnership

THE Copartnership heretofore existing under the style of HELLIER & BOARDMAN was dissolved on the 28th inst. by mutual consent. All persons indebted to the same are requested to make immediate payment to John Hellier, who will also settle all demands of the late firm.
JOHN HELLIER
S H BOARDMAN
Bangor Sept 28, 1858

Copartnership.

The undersigned, having purchased of S. H. Boardman his interest in the late firm of Hellier & Boardman, have formed a copartnership under the style of W. S. HELLIER & Co., and will carry on the

Grocery and Provision

Business at the Old Stand ... Market where a complete assortment of the above goods may be found.
JOHN HELLIER
W. S. HELLIER
Bangor, Sept 29, 1858.

MOLASSES.

30 HHDS. PORTO RICO ... for sale by ...
sept30 dw

The Land Office is Removed

TO SMITH'S BLOCK ... pied by the ...

White Kids!

LADIES' Super White Kid ... Also, Gents White ... A full assortment at ... sept25

Mrs. L. DWELLEY,

No. 6 Gothic Block,—Main St.,

Has now on hand

A GOOD ASSORTMENT OF

PRETTY and STYLISH BONNETS.

A MILLINERY WORK done ... in the best style ...

CALL AT No. 4 Union Block, MAIN STREET.

THE SUBSCRIBER ... from New York ...

FALL MILLINERY

Goods ... want of Goods CHEAP ...
J. S. AYER.
Sept 27

FOR MACHINISTS ... Lard Oil pressed ... ly pure and limpid ... or for nice machinery ...
sept17

A Full Assortment

Of French Harlequin ... Long and ...

SHAWLS,

for Ladies and Misses ...
sept24

GOOD NEWS! For the Ladies!

THERE HAS BEEN a great ... Ladies of good taste ...

SHOES AND BOOTS, MADE TO ORDER

Monsieur Christian Buettinger

Respectfully offers his services ... Boot and Shoe ...

at No. 6 State Street,

next door to *Thomas* ... a full assortment of ...

French Boots and Shoes, of every description.

Gentlemen's Boots and Ladies' Shoes ... Slips, etc., etc., made to measure ... to fit without pressure, and in the ... style.

All kinds of Repairing done with ... and despatch. Satisfaction ...
aug3 CHRISTIAN BUETTINGER

ATLANTIC TELEGRAPH CABLE—Maps and Charts, referring to ... marine telegraph with various ... Rec'd and for sale by ...
aug17

Ale—Ale—Ale.

FIRST QUALITY PHILADELPHIA ALE by the bbl or half bbl ... 19 TAYLOR ... J & G HATHAWAY, Merchants' Square.
april 12, 1858 tf

CHARLES H. DOE,

No. 4 Kenduskeag Bridge, Bangor, Maine,

(Store with M. P. C. Withers, Watchmaker and Jeweller,) will give his personal attention to

MANUFACTURING AND REPAIRING

Umbrellas, Parasols, Bird Cages, ... Fishing Tackle, Boxing Gloves, Musical Instruments, &c., &c.

Melodeons and Accordeons TUNED and repaired. Bow Hairs neatly inserted.

TURNING, of all kinds, and Fancy Jobs done to order.
july 21, 1858

NOTICE.

PERSONS shipping Freight to the West can obtain accurate and reliable information as to Rates, Marks, &c., and, if wished, particular attention will be given to have it promptly forwarded, on application to J H BRYANT, No. 3 Strickland's Block.
Bangor, May 6, 1858 dawtf

PORTO RICO MOLASSES, a nice article, for sale low by T J STEWART.
Sept. 31.

TELEGRAPHIC.

TO THE DAILY WHIG AND COURIER.

NewspaperARCHIVE®

NewspaperARCHIVE®

TELEGRAPHIC

TO THE DAILY WHIG AND COURIER

From New York.

NEW YORK, Oct. 2.

It is stated to-day on good authority, that the United States Government has selected Appleton's building in Broadway, for the site of the new post-office building.

In the Supreme Court to-day, Judge Davis sentenced James Rodgers to be hung on the 19th of November. Rodgers is said to be but 19 years of age. His crime was the unprovoked murder a year ago, in the 13th Avenue, of M. John Swanston, while the latter was walking with his wife.

Mr Charles Bew, the passenger saved from the Austria, was victimized to-day by the California bogus ticket sellers in New York.

The deaths by yellow fever in New Orleans on Friday were 56.

Fast Temple and Prince trotted to-day in harness; mile heats, best two in three, over Lovett's course at Detroit, when Flora won the last two heats in 2.31½ and 2.31.

NEW YORK, Oct. 2.

A letter from Havana, in the Herald says—A number of secret agents of Santa Anna had arrived at that port from St Thomas, en route to Vera Cruz. They had plenty of gold, and left on the English mail steamer, after having had interviews with the son of the ex-dictator and some Spanish and Mexican officials. It was said the Spanish government would lay the sub-marine cable to Key West at its own expense.

From Washington.

WASHINGTON, Oct. 2.

Dr Billings arrived at New Orleans on Monday, bringing despatches from our Minister at Mexico, Mr Forsyth, to our government. Dr B's principal object is to purchase Minnie rifles for the liberal army, for which purpose he was supplied with funds. He says the American are much thought of by the liberal party, and occupy high stations of trust. He is of the opinion that Sonora will be ceded to the United States, for a consideration.

On the 5th of September a force was preparing to march on Jalapa, Echeagary's head-quarters.

Laying the Corner Stone of a new Light House on Minot's Ledge.

BOSTON, Oct. 3.

Yesterday, in reference to an announcement from Lieut Alexander, U. S Engineer, that the foundation of the new Light House on Minot's Ledge was ready for the corner stone, the city government, officers of the Grand Lodge of Free Masons, and numerous invited guests, proceeded to Cohasset for the purpose of formally consecrating the event with masonic ceremonies, &c; but the weather was too rough to visit the Ledge, and the exercises, which were of an interesting character, took place on shore. Capt. Alexander received the party with a brief statement concerning the work so far as progressed. Mayor Lincoln then made some remarks, which were followed by the usual masonic ceremonies on such occasions, Hon. John T. Heard officiating. Addresses followed by Edward Everett, Linus B. Comins, and others. The party did not return till a late hour Saturday evening.

Fatal Accident.

TROY, Oct. 3.

Theodore Durkin, of this city, while riding with a friend in a wagon near 8th Street, in attempting to turn round was precipitated down a precipice of 50 feet on the Troy and Boston Railroad—killing Mr D. and the horse.

MONTREAL, Oct. 2.

There were no signs of the steamer Nova Scotian at River Du Loupe at 7 o'clock this evening—very dark and rainy.

CINCINNATI, Oct. 2.

Flour dull and unsettled—superfine $4,25; extra $4,85 a $5,00. Wheat has a declining tendency. Corn dull and unsettled.

CHICAGO, Oct. 2.

Flour quiet. Wheat dull at 72c. Corn declined one cent; sales at 57c. Oats dull.

SAVANNAH, Oct. 2.

There were six interments to-day, of which three were of yellow fever.

Cotton sales to-day 440 bales, at unchanged prices.

New York Markets.

NEW YORK, Oct. 2

Flour, State and Western very unsettled and 10 a 15 cents lower—unsound $4,40 a 4,30; superfine State 4,95 a 5,10; extra State 5,26 a 5,35; round hoop Ohio 6,60 a 6,70; common to good extra Western 5,25 a 5,60. Southern very dull—mixed to good 5,60 a 5,70; fancy extra 5,75 a 6,00. Canada—Superfine 5,00 a 5,10; extra 5,60 a 6,40.

Wheat very heavy and prices nominally—a shade lower—Chicago spring 84 a 85 for unsound; Milwaukie club 91½ for good unsound.

Corn dull and lower—Mixed Western 69 a 71, yellow 96.

Oats lower—Southern and Jersey 35 a 43; Northern and Western 45 a 51.

Beef dull and unsettled—Repacked Chicago 11 00 a 14,25.

Pork heavy—Mess $16,90. prime $14,75 a 15,00.

Sugar dull, sales 400 hhds.—Muscovado 6¾.

Coffee steady—Rio 10¼ a 11; Java 15.

Molasses dull.

THE MYSTERIOUS SLAVER.—It will be remembered, says the Boston Journal, that the eight sailors who recently landed at Montauk Point from a small boat, proceeded to Sag Harbor, where one of them died. The Sag Harbor *Courant* gives the following in explanation of the mystery which surrounds the case:

"The clipper barque ——, which was built at New York last summer, was soon after sold to a well known Spanish house, of that city, fitted for the slave trade and sailed for Africa, having on board her complement of officers and crew, and two captains—one American captain and the other Spanish. They succeeded in obtaining their cargo and sailed for Cuba, where they were equally successful in landing them—507 in number. Here all hands were paid off, and leaving the American captain in Cuba, the barque again went to sea under the command of the Spanish captain. Arriving off Block Island, the night, who landed on Montauk were allowed to leave in one of the vessel's boats, while the others were required to remain on board, in order to scuttle the barque. They scuttled her off Block Island, took to their boats and made for the Connecticut shore, and were picked up by a pilot boat and taken to New London. Their account of the shipwreck and suffering readily secured them a free passage wherever they wished to go. The above are all the authentic facts that we are allowed to lay before the public at present. The slavers are landed—the vessel sunk—the officers and crew at large—crew and captain who are now sleeping in our village cemetery, over whose remains a decent slab has been erected bearing the following inscription:

[illegible]

"Lord Have Mercy on Them."

PATRICK MARKHAM,

Æt. [illegible]

NEW YORK, Oct. 4.—At the [illegible] to-day, Blucher won the $10,000 [illegible] of Don Juan. Time—[illegible]

The Suffolk Bank will [illegible] notify a [illegible] suppose to give up the redemption business on and after thirty days from the time they notify. This will oblige country banks to make other arrangements for the redemption of their bills. The Bank of Mutual Redemption can take the place of the Suffolk.

THE ATLANTIC CABLE. The New York Times states that the workmen employed in cutting up the cable in the shock-ne shop at the Brooklyn Navy yard, found a break a short time since, in the communicating copper wire about three-eighths of an inch long, through which has now passed in the solid gutta percha, showing that the disconnection must have occurred during the process of manufacture, and therefore leading to the very great probability that other similar lesions may have occurred at other parts of the cable.

A QUERY. The Territories will take care of themselves.—*Enquirer.*

How bad they take care of themselves when the whole power of the Administration and of Congress is used to force constitutions upon them against the expressed will of the inhabitants? That what we would like to know. *Cincinnati Gazette.*

Pain Closed in Aroostook 30th ult.

"THE SIXTH DISTRICT. We regret to say that we cannot hold out any encouragement of the election of Mr. Bradbury in the sixth district. If the returns which reach us are correct, Foster is elected by a small majority.—*Augusta Age.*"

Wounders [illegible] nor does it [illegible] the most severe pain. This is no new or humbug article but an old established remedy; having been used by thousands during the last fifteen years. [illegible] the agent and get a pamphlet with a full description of this magic remedy. None genuine unless signed S I. Tobias. Depot, 56 Cortland street, New York.

Sold by S. E. Perkins, Bangor, S. Libby, Orono; C Fish, Oldtown, J. G. Richardson, Oldtown, J. B. Bates & Co., Milford; W. &T. Cary, East Hampden.

CRAMP & PAIN KILLER.

The world is astonished at the wonderful cures performed by the CRAMP AND PAIN KILLER, prepared by CURTIS & PERKINS. Its equal has never been known for removing pain in all cases; for the cure of Spinal Complaints, Cramp in the Limbs and Stomach, Rheumatism in all its forms, Billious Colic, Chills and Fever, Burns, Sore Throat, and Gravel, it is decidedly the best remedy in the world. Evidence of this most wonderful cures ever performed by any medicine, are on circulars in the hands of Agents.

B. F. Bradbury & Co. Sold Agents, will supply the trade at New York prices.

I would not be without a bottle of Dr. Tobias' Venetian Liniment in the house; for the universal benefit from them I have used this wonderful preparation for Rheumatism, Dysentery, Headache, Pains and aches of all kinds; It is worth its weight in gold to all who value health. Price 25 and 50 cents. Depot, 56 Cortland street, New York.

Sold by S E Perkins, Bangor; S. Libby, Orono; C Fish, Oldtown J G Richardson, Oldtown; J B Bates & Co., Milford; W & T. Cary, East Hampden.

Mothers! Mothers! Mothers!

Don't fail to procure Mrs. Winslow's Soothing Syrup for Children Teething. It has no equal on earth. It greatly facilitates the process of teething, by softening the gums, reducing all inflammation—will allay all pain and is sure to regulate the bowels. Depend upon it, mothers, it will give rest to yourselves, and relief and health to your infants. Perfectly safe in all cases.

This valuable preparation is the prescription of one of the most experienced and skilful female Physicians in New England, and has been used with never failing success in millions of cases.

We believe it the best and surest remedy in the world in all cases of Dysentery and Diarrhœa in children whether it arises from teething or from any other cause. If life and health can be estimated by dollars and cents it is worth its weight in gold.

Millions of bottles are sold every year in the United States. It is an old and well tried remedy.

PRICE ONLY 25 CENTS A BOTTLE.

None genuine unless the fac-simile of CURTIS & PERKINS, New York, is on the outside wrapper.

Sold by Druggists throughout the world.

Agent in Bangor, N. S. HARLOW, No. 4 Smith's Block, who will supply the trade at New York prices. July 21.—3awly.

DRUGS, PAINTS, OILS, BRUSHES.

N. S. HARLOW,

NO 4 SMITH'S BLOCK, - - - - BANGOR,

Wholesale and Retail Dealer in

Medicines, Paints, Varnish, Oils, Brushes, Fancy Goods, and Patent Medicines.

Traders and Physicians supplied on the most reasonable terms. N. S. HARLOW

P. K.

Davis' Pain Killer.

BROOKLYN, Conn., June 15, 1854.

Friend Davis—Although a stranger to you, I take the liberty of addressing you a few lines, for the purpose of saying a few words in favor of your invaluable medicine. I have used your Pain Killer for a number of years for bowel complaint and burns, and in fact for pains of all kinds, I think it pre-eminent. I have had several attacks of Dysentery, one very violent. I was attacked at three o'clock in the morning, and at sunrise I was not able to get off of my bed. I sent and got a twenty-five cent bottle of your Pain Killer, which I commenced taking according to directions and at 8 o'clock in the morning my bowels were regular, and I was up and moving about, although somewhat weak. I would recommend all similarly affected to avail themselves of your invaluable medicine. ELMER WILLIAMS

Sold by Druggists, Grocers and Medicine Dealers everywhere.

LINSEED Oil, Boiled Oil, Pine Oil, Lard Oil, Neat's Foot Oil, Olive Oil, Pure Sperm Oil, Whale Oil; Boston Lead, Philadelphia Lead, French Zinc, Spirits Turpentine, Varnishes, Colors of every description, Tube Paints, Brushes.— We think we can offer superior inducements to purchasers. Give us a call.

Sept. 21. B. F. BRADBURY & CO.

ROOM PAPERS AND BORDERS, for sale very low to reduce stock.

sept23 D. BUGBEE & CO.

WRAPPING PAPERS.—A new plate assortment for sale by D. BUGBEE & CO. sept23

CITY

Fire Insurance Company,

HARTFORD, CONN.

CAPITAL	$150,000
SURPLUS	40,000

ALL PAID UP IN CASH.

C. B. BOWERS *President.* C. C. WAITE, *Secretary.*

Policies on first class risks written at low rates by H. M. HOWARD, Agent.

jyll d&wtf

TRUNKS. Chaise Bags AND PORTMONNAIES in great variety for sale by CHARLES HIGHT. sept24

WANTED,

A Store of Millinery or Dry Goods, or a quantity of lumber suitable for building [illegible] Cottage [illegible] in Bangor. Enquire of H. M. PLAISTED, Office—East Side of West Market Square. aug9

[illegible] & CO.,

SHIPPING

AND COMMISSION MERCHANTS,

PHILADELPHIA.

Particular attention paid to the purchase of Breadstuffs and [illegible] &c.

Refer to [illegible] Philadelphia.

[illegible] MAIN STREET,

NEW ORLEANS. Large and Thick Sole Calf [illegible] for Ladies, just received at HERSEY'S, successor to Hennessey & Hersey, No. [illegible] Main street. sept27

FOR THE WOODS!

50 CASES LUMBERMEN'S BOOTS, 600 pair Moccasin Boots, 200 pair Indian Moccasins, 50 pair Snowshoes, at "HERSEY'S," successor to Hennessey & Hersey, No. 20 Main street. sept28

House and Lot AT AUCTION.

For sale, a new two story House, on the corner of Kenduskeag Avenue, Harrison and Lime streets, with hard and soft water. This House will be sold at a great bargain, as the subscriber is going to his family at San Francisco, California. For information apply to M. M. FOGARTY.

The above premises will be sold at Auction on TUESDAY, Oct. 5th, at 3 o'clock P. M. Terms at sale. J. J. FOSTER, Auct'r.

Sept. 27 td

THE PLACE TO GET GOOD RUBBERS!

IS AT THE

RUBBER STORE,

76 MAIN STREET.

....ALSO....

BOOTS & SHOES,

For sale *Cheap for Cash.* Repairing as usual.

sept27 E. W. HANSON.

LUNT'S Dancing Academy—Main-st.

MR. O. A. LUNT respectfully informs his friends, and the Dancing Public, that his Fall Term will commence SATURDAY, October 2d.

A Juvenile Class will be received at 2 o'clock P. M., and at 4 o'clock an Adult Class for Ladies will be formed. Terms $4,00.

Sept 24th (Union)

Fall Stock—Now Opening!

SIDNEY DAVIS

IS NOW OPENING

At No. 6 Smith's Block,

A LARGE AND DESIRABLE STOCK of Cloths, suitable for Fall Garments, consisting in part of

Broadcloths,
Cassimeres,
Doeskins,
Overcoatings,
Pantaloon Goods,
and Vestings,

Selected with especial reference to

CUSTOM TRADE,

In which entire satisfaction is warranted, both as to material and make.

Also, constantly on hand, a good assortment of

Ready Made Clothing!!

OF THE

Best Quality & Style.

Prices Suited to the Times!

The attention of friends and the public is respectfully solicited. sept23 tf

DANCING.

A NEW CLASS FOR LADIES will commence at my Hall, on WEDNESDAY Evening, 29th inst., at 7 o'clock.

sept24 J. G. WASGATT.

PAINTS---PAINTS.

Boston and Philadelphia Lead
French Zinc,
Linseed Oil, boiled and raw,
Zinc Dryer,
Varnish and Japan,
Distemper Colors
Brandon Fire Proof Paints,
Paint Brushes,
Graining Tools and Blenders,
Glass and Putty,
Glazier's Points,
Emerald, Paris & Chrome Greens; Artist's Colors, and all other kinds of Paints, for sale at the *Lowest Prices.*

N. S. HARLOW,

sept27 No. 4 Smith's Block.

DYE STUFFS.

Ground Logwood, Redwood, Fustic, Camwood, Madder, Nutgalls, Arnatto, Ext. Logwood, Lac Dye, Grain Tin, Blue Vitriol, Copperas, Alum, Red Tartar, Indigo, Acids,

For sale at the lowest prices, by A. P. GOULD, Exchange street. sept23

The Cheapest LIGHT IN THE WORLD!!

Kerosene Oil Lamps.

WARRANTED!

WE have a large stock of these Lamps which afford the PUREST, STEADIEST AND CHEAPEST light now known. Also, Shades, Chimneys, and other Fittings for the same. Old Lamps altered over to burn the Kerosene Oil. Call and examine for yourselves.

sept22 FENNO & HALE.

Home Manufacture!

HAVING established a MANUFACTORY in connection with our STORE, we would invite an inspection of our work, specimens of which will be cheerfully shown to all who will favor us with a call. It is our intention in the future to

Manufacture all of our Jewelry,

AND MANY ARTICLES OF

SILVER WARE.

We have on hand Choice and Precious Stones, of various kinds—Cameos, Mosaics, Lavas, Corals, &c., which we can set up with Fine Gold or of any quality of Plate desired.

Persons having any of the above articles, can have them set up at almost any price they choose, according to style of setting and quality of stock.

All kinds of HAIR WORK made up in the very best manner and style.

We keep constantly on hand a good assortment of WATCHES, CLOCKS, JEWELRY and SILVER WARE, which we offer at Wholesale or Retail, as low as can be bought elsewhere.

Watches, Clocks, and Jewelry Repaired.

Plain and Ornamental ENGRAVING done to order. DOOR AND COFFIN PLATES furnished at short notice.

We are Agents for Chickering & Son's Piano Fortes, and Mason & Co.'s Melodeons.

TOMPKINS & MORRIS,

Sept. 21—[illegible] Main Street.

New Books.

AGNES, by the author of [illegible]; The Lost, by [illegible]. Books for sale by CHARLES HIGHT. sept[illegible]

MODES DE PARIS.

No. 6

WEST MARKET SQUARE.

82 CASES

Boots, Shoes & Rubbers;

....AND....

HATS and CAPS.

The VERY LATEST STYLES of Ladies' SHOES and GAITERS.

Ladies' GAITER BOOTS.
Ladies' SERGE DE BERRI
Ladies' SAXONY DE BERRI,
Ladies' WELT BOOTS,
Ladies' DOUBLE SOLE BOOTS.

Every style of work made to order for Ladies and Misses.

RUBBERS in every style and price. HATS, CAPS, &c.

Sept 2 d&w **Millett & Bangs.**

Fall & Winter Goods JUST RECEIVED

BY

A. F. CHASE,

No. 1 Taylor's Block, Kenduskeag Bridge.

A LARGE ASSORTMENT OF

READY MADE CLOTHING,

CLOTHS,

and Furnishing Goods.

I shall sell VERY CHEAP

FOR THIRTY DAYS.

PLEASE CALL AND SEE.

sept20 6w

500 CASKS LIME,

For SALE, at NO. 43, West Market Square, by C. H. DUNNING.

Bangor, Sept. 6, 1858.

SUGAR CURED HAMS, for sale by T. J. STEWART. Sept. 21.

OCTOBER—Atlantic and Godey, for sale by D. BUGBEE & CO. Sept. 21.

Copper Tip Shoes!

WE have just received a good assortment of Youth's, Misses and Children's

Copper Tip Shoes,

one pair of which will do as much service as two pairs without the tips.

....ALSO....

Another lot of Ladies and Misses Cheap Gaiters, Buskins, and Slippers, and Children's Shoes, of all kinds.

Please give us a call, at the old stand of Crowell, Leighton & Co., No. 42 Main Street, next door to I. A. Hatch & Co's, opposite the Hatch House. LEIGHTON & CO. aug30

Blank Books,

LETTER PAPER, Com. Note, and Envelopes of all kinds, for sale very low by CHARLES HIGHT. sept24

15 DOZ. AYER'S PILLS; 6 doz. Ayer's Cherry Pectoral, for sale very low by B. F. BRADBURY & CO. aug31

WINDOW GLASS.—125 Boxes German Window Glass, of all sizes and qualities, for sale low by B. F. BRADBURY & CO. aug

Hitchcock's Combination Suction and Force Pump!

FOR SALE, a new kind of PUMP—suction and force—different from any thing now in use, for durability, &c. You can draw water from a deep well and force it to any part of your buildings at the same time, in case of fire or any other exigency. You can have it with or without the forcing part. Any person, with a jack-knife, can do all the repairing that it will need for twenty years, as it will not get out of order and is not liable to freeze up like other Pumps. It has received the first premiums at four State fairs, and numerous county fairs.

It may be examined at the Tin Shop of Albert Noyes, Central Street, Bangor, where I shall remain for a few weeks. Town rights for sale. E. H. SMITH.

Bangor, April 27, 1858

A FEW MORE LEFT

of those Extra Nice

[illegible]

....ALSO....

Some of Scollay's Patent, with the Ice Chamber on top, at 15, 17 and 19 Central street. ALBERT NOYES. July 28

Preserving Time has Come!

ARTHUR'S Patent Glass Earthen, and Tin CANS, for putting up Fruits, Vegetables, &c. Also, Tin Cans, of all sizes, on hand and made to order. ALBERT NOYES. July 28

HORACE CHASE,

TEACHER OF THE

Piano Forte, Organ and the Theory of Music.

Residence, at John Sargent's new house, Essex street.

Terms $16 per quarter.

Orders may be left at J. B. Bicket's, No. 1 Main street. sept18 tf

HARPER, Godey, Atlantic, and Arthur for October, rec'd by F. F. DUREN. sept28

Metallic Burial Caskets.

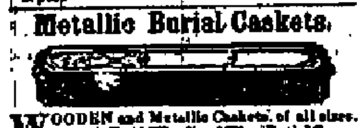

WOODEN and Metallic Caskets, of all sizes. Also Hall, Wood and Plain Burial Cases, got up in the best style, and sold reasonable, by R. H. TREBERTS, East Market Square. aug26

NEW BOOKS.—Agnes, by the author of Ida May; Tree to the last, or Alone on a Wide Wide Sea, by A. S. Roe, at A. BARTLETT'S, 3 Harlow Block. sept14

Flour, Wheat Meal, Cracked Wheat, Wheat Middlings, AND SHORTS.

THE SUBSCRIBER [illegible] [illegible] West, by Railroad, the above [illegible] Bangor, [illegible] 1858

Bangor Bridge Company.

THE Stockholders and Proprietors of the Bangor Bridge Company are hereby notified that their Annual Meeting will be held at the Market Bank, in Bangor, on TUESDAY, the fifth day of October next at two o'clock in the afternoon, for the choice of officers and to transact such other business as may properly come before the meeting. Per order, J. WYMAN, Clerk.

Bangor, Sept. 22, 1858 td

Bank of the State of Maine.

THE Stockholders of the Bank of the State of Maine are hereby notified that their Annual Meeting, for the choice of Directors and the transaction of any other business that may properly come before them, will be held at their Banking-room, on FRIDAY, the 15th day of October next, at ten o'clock in the forenoon. Per order, W. G. DENNETT, Cashier.

Bangor, Sept. 30, 1858

Veazie Bank of Bangor.

THE Stockholders of the Veazie Bank of Bangor are hereby notified that their Annual Meeting, for the choice of Directors, and the transaction of any other business that may legally come before them will be holden at their Banking-room, on THURSDAY, the 14th day of October next, at ten o'clock in the forenoon. Per order, WILLIAM J. LORD, Cashier.

Sept. 29, 1858

Traders Bank.

BANGOR, Sept. 29, 1858.

THE Stockholders of this Bank are notified that their Annual Meeting, for the choice of Directors, and the transaction of any other business legally before them, will be held at their Banking-room, on THURSDAY, the fourteenth day of October next, at three o'clock P. M. Per order, B. TRASK, Cashier.

Eastern Bank.

BANGOR, Sept. 29, 1858.

THE Stockholders of the Eastern Bank are notified to meet at said Bank on THURSDAY, the 14th instant, at 2 o'clock P. M., for the purpose of choosing a board of Directors, for the year ensuing, and for the transaction of any other business that may properly come before them. WILLIAM H. MILLS, Cashier.

Norombega Bank.

THE Stockholders of the Norombega Bank are hereby notified that their Annual Meeting, for the choice of Directors and the transaction of any other business that may legally come before them, will be held at their Banking-rooms on THURSDAY, the 14th day of October next, at three o'clock P. M. Per order, GEO. R. SMITH, Cashier.

Bangor, Sept. 29, 1858

Merchants Bank.

THE Annual Meeting of the Stockholders of the Merchants Bank of Bangor, for the choice of Directors, and transaction of such other business as may legally come before them, will be held at their Banking-room on THURSDAY, the fourteenth day of October next, at 3 o'clock P. M. Per order, M. T. STICKNEY, Cashier.

Bangor, Sept. 27, 1858.

Lumbermans Bank.

THE Stockholders of the Lumberman's Bank are hereby notified that their Annual Meeting, for the choice of Directors and the transaction of any other business which may properly come before them, will be held at their Banking-room, on THURSDAY, the fourteenth day of October next, at 3 o'clock P. M. E. B. PIERCE, Cashier.

Oldtown, Sept. 29, 1858

Market Bank.

SEPTEMBER 29, 1858.

THE Stockholders of the Market Bank of Bangor, are hereby notified that their Annual Meeting, for the choice of Directors, and the transaction of any other business that may legally come before them, will be holden at their Banking-room on THURSDAY, the fourteenth day of October next, at three o'clock in the afternoon. J. WYMAN, Cashier.

Farmers Bank.

THE Stockholders of the Farmers Bank are hereby notified that their Annual Meeting, for the choice of Directors, and for the transaction of such other business as may properly come before them, will be held at their Banking-room, on THURSDAY, the fourteenth day of October next, at 3 o'clock P. M. Per order, W. H. PARSONS, Cash'r.

Sept. 29, 1858.

Kenduskeag Bank of Bangor.

THE Annual Meeting of the Stockholders of the Kenduskeag Bank of Bangor, for the choice of Directors, and transaction of such other business as may legally come before them, will be held at their Banking-room on THURSDAY, the fourteenth day of October next, at 3 o'clock P. M. Per order, THEO. S. DODD, Cashier.

Bangor, Sept. 29, 1858

ORONO BANK!

THE Stockholders of this Bank are notified that their Annual Meeting for the choice of Directors, will be held at the Bank, TUESDAY October 12, next, at 10 o'clock A. M. B. P. BUTLER, Cashier.

Orono, Sept. 25, 1858.

FOR SALE,

A valuable Mill and Lumbering privilege at St. George, New Brunswick consisting of a new Gang Mill, with all the modern improvements; a new Dwelling House and Barn, Store, and other buildings, and a Farm cutting about fifteen tons of hay, in addition to which, and immediately adjoining the Mill, this property, embraces about nine thousand four hundred acres of wilderness land, in one block, well covered with Pine, Spruce, Hemlock, Cedar and Hardwood, through which runs a chain of lakes and a stream furnishing an abundant supply of water for driving and sawing purposes. On the property is interval land, which can be made to produce one hundred tons of hay at a trifling cost. The lakes extend into a very large and well timbered tract of Government land.

This desirable property is on Lake Utopia, within six miles of the village of Magaguadavic, and it presents a rare opportunity for a person wishing to carry on the lumbering business for the European or American markets. The present owners residing in England are disposed to sell the property at a reasonable price.

For further information apply to JOS. GRANGER, Esq., Calais, Maine, or to A. J. WETMORE, St. George, New Brunswick.

august 31 d6w

Codman House, - - Oldtown To Rent Low.

This well known House will be let, for a term of years. The above House is near the Bridge, on the Houlton and Bangor Road, and in the centre of the village. Apply immediately.— For further particulars, enquire, by letter or otherwise, of the subscriber, at Oldtown. H. M. CODMAN.

Oldtown, May 29, 1858.

Saw Mills to Rent.

SEVEN SINGLE SAWS and two GANGS, at the City Mills, or, wanted to saw, 8 or 10 million feet of Logs. Said saws and booms are in good order, and will run through the drought. Enquire of N. WARREN.

Veazie, June 16, 1858.

I want to Exchange

A large House, with a good Stable, hard and soft water, a large Garden with, plenty of Fruit and Shade Trees, situated, in a pleasant part of the city, for a small, good House, in a good location.

....ALSO....

For Sale or Rent, a good Brick Tenement, on West side of the Kenduskeag. Possession given immediately. C. T. HEAN, july22tf [illegible] Main Street.

Superphosphate!

For sale by B. F. BRADBURY & CO.

SHAW & MERRILL,

Nos. 64 & 66 Main-St., Bangor,

Manufacturers and Dealers in

FURNITURE!

Among which may be found

RICH PARLOR SETS,

In Plush, Damask and Hair Cloth, Marble Top Mahogany and Black Walnut, and Ornamental

CHAMBER SETS.

Every variety style and price, Mahogany, Black Walnut and Common

Bedsteads, Bureaus & Sinks,

Extension, Dining and common TABLES,

Every style of

Stuffed, Cane & Wood Seat Chairs,

Gilt, Mahogany and Black Walnut Frame

Looking Glasses,

Mattrasses & Feather Beds

Constantly on hand and made to order.

Spring Beds, Window Shades, Fixtures, Tassles and Cord.

House & Office Furniture

Of every description manufactured to order.

All our Furniture is custom-made, and will be sold at prices that cannot fail to suit the purchaser.

Bangor, Sept. 7, 1858. d&w6m

CARD.

THE SUBSCRIBER having sold his Coal and Lumber business to Messrs. Farnsworth & Fanning, would recommend them to his former customers, and the public generally, as worthy their patronage. Messrs. F & F. will continue the business at the old stand, Broad Street.

Sept. 22, 1858 THO'S MASON.

Farnsworth & Fanning,

DEALERS IN

LUMBER & COAL,

—AND—

GENERAL COMMISSION MERCHANTS,

At the Old Stand of

Tho's Mason & Co.,

Broad Street, Bangor.

Wharfage and Storage as formerly.

B. B. FARNSWORTH. J. E. FANNING.

Sept. 23

COAL—COAL.

In entering into the Coal business, as successors to THO'S MASON & CO., we desire to say to his former customers, and to the citizens of Bangor generally, that we shall keep none but the BEST kinds of Coal to be had, a large supply of which we now have on hand and shall continue to receive, suitable for Furnaces, Grates, and all kinds of Coal Stoves, which we will deliver to any part of the city as cheap as any one.— We hope to be able to satisfy all who may favor us with their custom.

Orders for Coal left with Messrs. J. & G. O. Hathaway, Mercantile Square, or at our office, will meet with prompt attention.

FARNSWORTH & FANNING.

Bangor, Sept. 23, 1858 1m (Times 1m)

COAL AND WOOD FOR SALE.

WE have on hand COAL of a superior quality, for Stoves and Furnaces, which we will deliver from the wharf of *J. Hackett*, or *Baldwin & Bacon*, to any part of the city, in good order, and as cheap as the cheapest.

Please hand your orders to us, or leave them at the store of Thomas Jenness, Esq., or at J. S. Ricker's.

We are also prepared to *Discharge Vessels*, and do all kinds of TRUCKING with double or single teams, in a prompt and faithful manner.

A. B. & J. H. ROBINSON.

Sept. 20 d1m

Coal for sale.

WE have constantly on hand COAL of all kinds, and will deliver to every part of the city as cheap as the cheapest, (*cash our own terms*). Please leave your orders.

J. & G. O. HATHAWAY.

sept20 1m Office—Mercantile Square.

$15 Sewing Machines!

A FEW MORE LEFT AND FOR SALE.— Violin and Guitar Strings, of superior quality, just received.

MELODEONS,

Guitars, Violins, Canes, Whips, Lashes, Gloves, &c., Jewelry, Fancy Goods, and Toys, for sale at the lowest prices.

NEEDLES—new article.

All kinds of Repairing done at short notice.

D. WHITE, Jr.,

jy'9 No. 2 Kenduskeag Bridge.

Popular Medicines.

Ayer's Cherry Pectoral,
Ayer's Pills,
Holloway's Pills and Ointment,
Indian Vegetable Pills,
Mrs. Winslow's Soothing Syrup,
Cramp and Pain Killer,
Davis' Pain Killer,
Brown's Bronchial Troches,
Fahnstock's Vermifuge,
Pulmonary Balsam,
Langley's Bitters, &c., for sale as low as can be purchased in the State.

A. P. GUILD,

aug21 Corner Exchange and York Streets.

THOMAS H. SANDFORD,

(Late Pillsbury & Sandford,)

Shipping and Commission Merchant,

NO. 50 SOUTH STREET,

NEW YORK.

Particular attention given to purchasing Flour, Grain, &c., and to the Agency of Vessels. Business respectfully solicited.

sept16 3md

FOR SALE,

The House recently occupied by Rev. Geo. B Little, on the corner of Essex and State streets. This House will be sold at a good bargain. For information apply to either of the Trustees.

GEORGE A. THATCHER.
JOHN E. VEAZIE.
WILLIAM JEWELL.

sept22

ATTENTION!

Hides, Calf Skins & Wool Skins WANTED.

THE HIGHEST MARKET PRICE will be paid, in Cash, on delivery, by JEFFERSON CROCKER, West Market Square, next door to Ira Goodhue, or at M. O. RICE'S Stall, Norombega Market.

Cash paid in advance on the above articles consigned to us.

RECOLLECT THE PLACES.

M. O. RICE & CO.

ONIONS, A small lot, for sale by T. J. STEWART. Sept. 21.

12 DOZEN Sanford's Liver Invigorator, just arrived and for sale by the sole agents, B. F. BRADBURY & CO.

CARPETINGS.

The subscriber has just returned from Boston, with his

FIRST FALL STOCK

OF

English and American Carpetings,

CONSISTING OF

Rich Tapestry, English and American Superfine, and all the common grades, which will be offered at the

VERY LOWEST PRICES.

I have good All Wool for 50 cts, good Cotton and Wool for 25 cts, Tapestry as low as 75 cts. Also, a large assortment of the best quality of

Oil Carpetings,

which I shall sell *CHEAP*. I am also opening every description of MATS, such as Jute, Manilla, English Wool, and other kinds, Druggets, Mattings, Rockings.

FEATHERS

Of all kinds; Hair and Excelsior Matrasses, &c., at the *Lowest Rates*.

Please give me a call. Entrance 40 Main Street, through I. A. Hatch & Co's Establishment.

R. H. HICHBORN.

Bangor, Aug. 26, 1858

CHEAP EMBROIDERIES

Embroidered Collars at Cost.
Embroidered Sleeves at Cost.
Embroidered Handkerchiefs at Cost.
Embroidered Edging at Cost.
Embroidered Inserting at Cost.
Embroidered Infant's Waists at Cost.
Embroidered Capes at Cost.
Embroidered Bands at Cost.
Embroidered Flouncings at Cost.

FOR 30 DAYS!

56 Main St. F. MEINECKE.

aug9

SOMETHING NEW!!!

FOR THE LADIES.

Nelson's Patent Improved

SKIRT SUPPORTERS,

The very best article yet introduced, being highly recommended by Physicians, conferring health and comfort upon the wearer. Call and see them, at No. 5 Main Street.

Stickney & Roberts.

aug17

COTTON HOSIERY!

Lisle Gloves!

Dress Trimmings

and White Goods!

AT COST, THIRTY DAYS.

F. MEINECKE,

56 MAIN STREET.

august 9

Flour and Shorts.

100 BBLS. New Wheat, South Ohio Flour. 126 Bbls Extra State Flour. 196 Bbls super. State Flour—100 Bags Shorts, landing from sch Montrose, and for sale at No 12 City Point, by WILLIAM JEWELL.

sept10

Extra Sweet Potatoes AND ONIONS,

JUST RECEIVED. Selling Cheap at LOW'S MARKET.

sept16 1m

HAMS!

Two Thousand Pounds

EXTRA HAMS, just received. For sale low at LOW'S MARKET.

sept16 1m

New Fall Goods.

No. 8 Stetson's Block, State Street.

Misses E. & J. Stephenson

WOULD inform their friends and the public that they have just returned from Boston with a Rich and Fashionable Stock of MILLINERY and FANCY GOODS, which they offer at the *Lowest* prices.

Dress making done as usual. Apprentices wanted. sept17

Glass Jars for Preserving!

DON'T let the season pass without Preserving for the year.

Sept. 21. B. F. BRADBURY & CO.

OCTOBER!

THE Atlantic Monthly, Godey's, Graham's, Arthur's, Peterson's and Ballou's Magazines, received and for sale by A. BARTLETT, No. 2, East Market Square.

Sept. 21.

NEW BOOKS!

New York to Delhi, by Robt. B. Minturn.
Courtship and Matrimony, by Robert Morris.
Agnes, by author of Ida May.
Biography of Self Taught Men.
Legends and Lyrics, by Procter.
Motherless Children, by Mrs. Madeline Leslie.
Play and Study, by Mrs. Madeline Leslie.
And New Juvenile Libraries, for sale by O. R. PATCH.

Sept. 21.

Corn Afloat.

5000 BUSHELS Southern Yellow Corn, landing from schr Eben Herbert, and for sale at No 12 City Point by WILLIAM JEWELL.

sept22

Dissolution of Partnership.

NOTICE is hereby given that the Partnership lately existing between CHARLES H. JONES and SIDNEY DAVIS, is this day dissolved by mutual consent. Charles H. Jones is authorized to settle all debts due to or by the Company.

CHARLES H. JONES,
SIDNEY DAVIS.

Bangor, Sept. 6, 1858.

ATLANTIC MONTHLY, and Godey's Ladies Book for Oct., received by O. R. PATCH.

Sept. 21.

OCTOBER.—Harper received by D. BUGBEE & CO. sept23

CLOSING STOCK OF ROOM PAPERS.— 4000 Rolls Room Papers to be sold at cost, or less, to close my stock. ALONZO BARTLETT, 2 Harlow Block.

sept8

NEW BOOK BY DR. POND.—The Wreck and the Rescue. A Memoir of Rev. Harrison Fairfield, received and for sale by F. F. DUREN.

aug24

NEW BOOKS.—The Two Sisters, by Mrs Southworth; Silloway's Text Book of Modern Carpentering, for sale by A. BARTLETT, 2 Harlow Block.

sept10

BOOK KEEPING, by L. B. Hanaford and J. W. Payson, Principals of the Boston Mercantile Academy. For sale by A. BARTLETT.

sept10

NEWSPAPERARCHIVE®
NEWSPAPERARCHIVE®

BANGOR DAILY WHIG AND COURIER.

STEAMERS.

SUMMER ARRANGEMENT.

NEW YORK & PORTLAND.

The Splendid and Fast Steamer

Chesapeake,

Capt. SIDNEY CROWELL, will run regularly between New York and Portland, as follows: Leaves Brown's Wharf, Portland, every SATURDAY, at 4 P. M., and returning, leaves New York, Pier 12 N. R., every TUESDAY, at the same hour.

This vessel has just been fitted up with fine accommodations for Passengers, making this the most speedy, safe and comfortable route for travellers between New York and Maine.

PASSAGE $5.00—including Fare and State Rooms.

Goods forwarded by this line to and from Montreal, Quebec, Bangor, Bath, Augusta, Eastport and St. John. Also, connects with steamers for Baltimore. Goods taken through with despatch, at the cheapest rates.

For freight or passage apply to EMERY & FOX, Brown's Wharf, Portland. H. B. CROMWELL, Pier 12 N. River, New York.

Portland, April 2, 1858

Portland to Boston.

Summer Arrangement.

The Steamers LEWISTON, Capt. Geo. Knight, and the FOREST CITY, Capt. F. A. Prince will run as follows:

Leave Atlantic Wharf, Portland, every Monday, Tuesday, Wednesday, Thursday, and Friday, at 7 o'clock P. M., and Central Wharf, Boston, every Monday, Tuesday, Wednesday, Thursday, and Friday, at 5 o'clock P. M.

Fare in Cabin, $1.25
Fare on Deck, 1.00

Freight taken as usual.

Each Boat is furnished with a large number of State Rooms, for the accommodation of Ladies and Families; and travelers are reminded that by taking this Line much saving of time and expense will be made, and that the inconvenience of arriving in Boston at late hours of the night will also be avoided.

The Boats arrive in season for the passengers to take the earliest trains out of the city.

The Company are not responsible for baggage to any amount exceeding $50 in value, and that personal, unless notice is given, and paid for at the rate of one passenger for every $500 additional value.

June 12, 1857. L. BILLINGS, Agent

California Steamers

Carrying the United States' Mail.

5th and 20th of each month.

Through Tickets, including transit of the Isthmus, etc.

CAUTION TO THE PUBLIC.

On account of the numerous frauds and impositions on travelers, those bound to California are cautioned to buy Tickets at the only authorized Agencies of the United States Mail Line as below.

By order of the Post-master General, the United States Mail Steamers will hereafter be despatched from New York to Aspinwall, on the 5th and 20th of each month.

Passengers are landed at the Railroad Depot, Aspinwall, and conveyed across to the Pacific Steamers without any extra expense. This is the only line giving entire Through tickets, guaranteeing no detention on the Isthmus.

Transit made in four hours entirely by daylight, thus avoiding the great exposure by night in open boats to fever and ague, and 200 miles of dangerous lake and river navigation over rocks and shoals.

Arrangements have now been completed so that the transit of U. S. Pacific Mail Steamers will leave Panama for San Francisco immediately on arrival of the Atlantic Mails and passengers, thus securing passengers by the Mail Line a sure and short passage, with the greatest comfort and safety to health.

Tickets must be signed by one of the Company's Agents, as they will be recognized by the Agent at Panama, and tickets thus signed can be obtained of the only authorized Agent for the U. S. and Pacific Mail Steamship Companies, in this city. C. L. BARTLETT, Agent, No. 16 Broad street, Boston.

August 1, 1858 1y

The Mountain House,

CAMDEN,

Has been refitted and opened for the accommodation of the Traveling Public and Boarders.

TERMS, $1.00 PER DAY.

The subscriber also offers the hand stand and Furniture for sale. E. W. PENDLETON.

Camden, July 17, 1857

Williams, Gould & Co.,

General Commission Merchants,

No. 70 State Street, BOSTON,

RESPECTFULLY announce to their Eastern correspondents and others that they have this day formed a copartnership as above and will give their particular attention to the Mercantile department of buying and selling vessels, chartering and procuring freights, effecting insurance, &c.

With our knowledge of the mercantile community and past experience in the Shipping Interest, and matters of Insurance, we feel confident of giving satisfaction to our friends and patrons.

References—Messrs. John H. Pearson & Co. Gen. John S. Tyler, E. T. Hough, Esq.

JOHN WILLIAMS, formerly at 27 Doane-st.
JAMES GOULD. jul1 3mos

Seal for Notice.

THE undersigned would give notice that he has been appointed Sealer of Weights and Measures, and will attend to that duty at his shop of Hatch & Allanby, No. 18 Central st.

All persons are hereby notified to bring in their Beams, Scales, Weights and Measures, and have them proved and sealed according to law.

GEORGE F. ALLANBY,
Sealer of Weights and Measures for the City of Bangor.

May 1, 1858

Excelsior Labor Saving STOVE POLISH.

THE BEST ARTICLE OUT! Warranted to produce a beautiful lustre, free from dust or unpleasant smell when the Stove is heated.

......ALSO......

Phenix, Yankee, and Pure Silver Lead, in bulk. STOVE BRUSHES, of all grades, from 12½ to 75c each, at

15, 17 and 19 Central Street.

july26

NOTICE!

THE Public are hereby cautioned against Fast Driving in the streets in this city. The lives of people are in danger every day from fast driving in the streets. I shall take notice of every violation of the law and ordinance of the City in this respect, which shall come to my knowledge, and will punish every offender to the extent of the law. I trust that this caution will put a stop to the pernicious and dangerous practice in our streets. Several cases of injury to citizens have occurred within a few days.

H. B. FARNHAM, City Marshal.

March 27, 1858

A MALUAM PENS. The Great Discovery of the Age. They are cheap, easy to write with, and nearly everlasting. For sale by ALONZO BARTLETT, 2 Harlow Block

may23

BIBLE MISSION by Dr. French, read and for sale by E. F. DUREN.

RAIL ROADS.

Androscoggin & Kennebec and Penobscot and Kennebec Railroads.

ON and after MONDAY, Sept. 13th, current, Trains will leave Bangor at 7.40 A. M. and 1.15 P. M. Returning, they will be due at Bangor at 10.42 A. M. and 4.45 P. M. The 7.40 A. M. train connects, at Portland, as heretofore, with trains for Boston, and at Danville Junction with trains for Island Pond and Montreal.

Sept. 9, 1858. EDWIN NOYES, Sup't.

Somerset and Ken. and Kennebec and Portland RAIL-ROADS.

SPRING ARRANGEMENT, COMMENCING APRIL 5, 1858.

Leave Skowhegan for Portland and Boston at 8.15 A. M.

Leave Augusta for Bath, Portland and Boston at 11.10 A. M.

Leave Portland for Skowhegan at 1.10 P. M.

Through Tickets are sold at the Eastern and B. and Maine Depots for all stations on the road.

B. H. CUSHMAN, Sup't.

ap 11, 1858

Bangor, Oldtown and Milford Railroad Company.

SUMMER ARRANGEMENT.

ON and after MONDAY, the 17th of May inst. the trains will leave as follows, until further notice:

Leave Bangor at 6 o'clock A. M., 11½ A. M. and 6½ P. M.

Leave Milford at 7½ A. M., 1 P. M., and 5 P. M.

Leave Oldtown at 7¾ o'clock A. M., 2 P. M., and 7 P. M.

N. T. SWAN, Agent.

Bangor, May 17, 1858

American & Foreign Patents.

R. H. EDDY,

SOLICITOR OF PATENTS,

Late Agent of U. S. Patent Office, Washington under the Act of 1837,

76 State St., opposite Kilby St., BOSTON.

AFTER an extensive practice of upwards of twenty years, continues to secure Patents in the United States; also in Great Britain, France, and other foreign countries. Caveats, Specifications, Bonds, Assignments, and all Papers or Drawings for Patents, executed on liberal terms, and with despatch. Researches made into American or Foreign works, to determine the validity or utility of Patents or Inventions—and legal or other advice rendered in all matters touching the same. Copies of the claims of any Patent furnished by remitting One Dollar. Assignments recorded at Washington.

The Agency is not only the largest in New England, but through it inventors have advantages for securing Patents, of ascertaining the patentability of inventions, unsurpassed by, if not immeasurably superior to, any which can be offered them elsewhere. The Testimonials below given prove that none is MORE SUCCESSFUL AT THE PATENT OFFICE than the subscriber; and as SUCCESS IS THE BEST PROOF OF ADVANTAGES AND ABILITY, he would add that he has abundant reason to believe, and can prove, that at no other office of the kind are the charges for professional services so moderate. The immense practice of the subscriber during twenty years past, has enabled him to accumulate a vast collection of specifications and official decisions relative to patents. These, besides his extensive library of legal and mechanical works, and full accounts of patents granted in the United States and Europe, render him able, beyond question, to offer superior facilities for obtaining patents.

All necessity of a journey to Washington, to procure a patent, and the usual great delay there are here saved inventors.

TESTIMONIALS.

"I regard Mr. Eddy as one of the most capable and successful practitioners with whom I have had official intercourse. CHAS. MASON, Commissioner of Patents."

"I have no hesitation in assuring inventors that they cannot employ a person more competent and trustworthy, and more capable of putting their applications in a form to secure for them an early and favorable consideration at the Patent Office. EDMUND BURKE, Late Commissioner of Patents."

"Boston, February 8, 1858.

"R. H. EDDY has made for me THIRTEEN applications, on all but one of which patents have been granted, and that is now pending. Such unmistakable proof of great talent and ability on his part leads me to recommend all inventors to apply to him to procure their patents, as they may be sure of having the most faithful attention bestowed on their cases, and at very reasonable charges. JOHN TAGGART."

From Sept. 17th, 1857, to June 17th, 1858, the subscriber, in course of his large practice, made on twice rejected applications, SIXTEEN APPEALS, EVERY ONE of which was decided in his favor, by the Commissioner of Patents.

R. H. EDDY.

Boston, Sept. 1, 1858 3taw&wly

LINCOLN'S WATER PROOF BLACKING, AND LEATHER PRESERVATIVE.

Keep your Feet dry and you will seldom need a Physician.

IT is not a truth that when the feet are often wet, it is one of the greatest causes of colds and consumption? It is a truth that when leather is often wet and dried, it soon becomes hard, stiff, and cracks; but when this water-proof this is remedied. By the application of this preparation, it remains soft and entirely impervious to water.

After being engaged for 25 years in the manufacture of Leather in all its branches, and being often troubled with wet feet myself, I was led to experimenting on different compositions, and found it easy to make it water-proof, but at the same time extremely injurious to the leather. At last by a chemical process, I discovered a preparation which perfectly harmonizes with the leather, will not only make leather water-proof, but it likewise softens the leather, and it will

Positively wear twice as long.

I have now used it for three years, and a large part of that time have worked in a wet Tannery with my boots constantly in water, and have not had my feet wet during that time. I can therefore in all confidence recommend it to the public as the best article in the market.

Manufactured by D. C. LINCOLN, Limerick, Me.

ALONZO BARTLETT, No. 2, Harlow's Block, East Market Square, Wholesale Agent, Bangor.

Cure your Sore Eyes!

Dr. Pettit's Eye Salve,

The Only Sure Cure for Weak, Sore and Diseased Eyes!

Ten gross just received of this Celebrated Remedy; new, fresh and genuine, and, as usual, warranted to give satisfaction.

C. W. ATWELL, Deering Block, Portland, General Agent for Maine.

Sold by dealers in Medicine everywhere.

june24 cow3taw&w

1 BBL. BOSTON LARD OIL—superior quality, for machinery or wood, For sale by A. P. GUILD.

ROOM PAPERS.—78 Patterns, 4000 Rolls, cheap Room Papers, for sale by D. M. PATCH.

American Safety Paper Manufacturing Company of N. Y.

Capital $500,000.

A. NICHOLAS, President. Office, 70 Wall-st.

A Perfect Security against all manner of Fraud or Counterfeiting on Paper—To Prevent Photographs and Anastatic Counterfeits, Erasures, Transfers or Alterations.

HAVING purchased the Patent for the exclusive right to manufacture and sell the Chemical Paper in America, invented and patented in England by HENRY GLYNN, a celebrated chemist and officer in the British army, it is hardly necessary to say that the Paper is recommended by Mr. Kent, Assayer of the U. S. Mint, Mr. Lyman of the New York Clearing House, and Meade Brothers, extensive and skillful photographers, 233 Broadway, N. Y. The latter say that no imitation can be made on a check or bank note printed on the Safety Paper. Below is our list of prices:

Bank Checks—37 cts. per lb.
Bank Bills—$18 for 1000 sheets.
Bills of Exchange—$26 for 1000 sheets.
Promissory Notes—40 cts. per lb.
Sight and Time-Drafts—$22 for 1000 sheets.
Insurance Policies—40 cts. per lb.
Railroad Stocks and Bonds—40 cts. per lb.
Bank and State Stocks—40 cts. per lb.
Bonds and Mortgages—40 cts. per lb.
Wills and Deeds—40 cts. per lb.

For wrapping Silks and other fine articles it is excellent, as it prevents moths. 40 cts. a lb.

For Indentures and Agreements, 40 cts. a lb.

All State and County Records should always be printed or written on this paper, as the chemicals inserted in the pulp not only prevents erasure or transfer, but makes it lasting as time.

For Southern climates it is excellent, and much superior to any other; as the moisture of the climate does not destroy it,—the properties inserted in the pulp being a preventive. In all the Southern States, Cuba, the West Indies, and the Central American States, no public records can be kept over 20 years, written on the ordinary paper, while the oils and other chemicals inserted in this paper makes it indestructible by the ravages of time. It is also proof against moths, rats and other vermin, which feast on and destroy all other paper now in use.

The Company have now in operation Mills in Morris County, N. J., of about 400 horse power, and are able to fill all orders for Paper at the shortest notice.

All orders for the Paper must be addressed to A. NICHOLAS, President of the Company, No. 70 Wall street, New York.

july29

Great Central Route.

From Bangor and Boston

—TO—

Niagara Falls and Buffalo,

FROM THENCE TO

CHICAGO, ST. LOUIS, ROCK ISLAND

And all points in the Great West

PASSENGERS can leave Bangor every Monday, Wednesday, Thursday and Friday morning, and take the cars from Fitchburg R. R. Station every day, (Sunday excepted,) at 7½ o'clk A. M. and 12 30 P. M.

Time from Boston to Buffalo ......24 hours
Boston to Niagara Falls, 24 "
Buffalo to Chicago, ...24 "
Niagara Falls to Chicago, 24 "

The great facilities offered to the traveller gives this route the preference over any other.

The saving of distance and time and the extent of Air Line on the route, enables the passenger to arrive in Chicago hours in advance of any other Line, which together with the many objects of interest along the line, render it THE FAVORITE ROUTE with the Business Traveler, as well as the Tourist.

Those having THROUGH TICKETS on this route can stop at any point and resume their seats at pleasure. For further information enquire of the Agents at Bangor.

EDWARDS & CO., Agents, 22 West Market Square, Bangor.

j18 d&w

New City Coach.

The subscriber is happy to inform his friends and the public, that he has procured, and will this day commence running, for their accommodation, one of the best and most convenient Hackney Coaches ever bro't into this city, with an elegant team of horses; and that he will hold himself in readiness to execute promptly, faithfully, and in the most careful manner, any commands in that line with which he may be favored.

Order Books may be found at the Express office of Messrs. Hodgman, Carr & Co. and at the Avenue House, (late Western Hotel,) corner Fourth and Union streets.

N. B. Select parties or families taken to and from Mt. Hope by leaving their orders on my books at any of the above places. N. A. MATHEAS.

Bangor, July 28, 1858

NOW IS THE TIME TO USE

The Great Spring & Summer MEDICINE!

Nearly Half a Million Bottles Sold Last Year!

DR. J. O. LANGLEY'S ROOT and HERB BITTERS!

Only 37½ cents for a Quart Bottle, Only 25 cents for a Pint Bottle, OF THE PEOPLE'S MEDICINE!

Composed of Sarsaparilla, Wild Cherry, Yellow Dock, Prickly Ash, Thoroughwort, Rhubarb, Mandrake, and Dandelion, all of which are so compounded as to act in concert with Nature, and assist her in eradicating disease.

Cleanse the Blood and you have health.
Cleanse the Fountain
And the Stream will be Pure

Sold by all Medicine Dealers everywhere. JNO. LANGLEY, Proprietor, 11 Marshall street, Boston, Mass.

C. W. ATWELL, Deering Block, Portland, General Agent for Maine, to whom all orders must be addressed

june24 cow3taw&w

MILLER'S CONDITION POWDERS, For Horses and Colts.

We have hundreds of recommendations from Livery Stable Keepers, Stage Proprietors, Teamsters, Farmers, Farriers, &c., in the United States and Canadas. It is worth its weight in gold. See the following, who keep and use it in their stables.

James Jack, Farrier and dealer in horses, Portland.
Goulet & Walker, Livery Stable keepers, do
Charles Sager, do do do do
C. I. Varney, do do do do
Henry Green, do do do do
John A. Marr, do do do do
Geo. Webster, do do do do
C. C. Frost, owner of Hacks, and Livery Stable keeper, Portland.
Samuel A. Niles, owner of Hacks and Livery Stable keeper, Lewiston Falls.
C. L. French, owner of Line Stages, Lewiston Falls to North Turner.

Sold by C. W. ATWELL, Deering Block, Portland, General Agent for Maine.

Sold by dealers in Medicine generally.

june16'58 cow3taw&w

PAPER HANGINGS

—AND—

Some Splendid Styles. Window Shades, Fire Board Prints, and the

BEST CURTAIN FIXTURE

in the market, for sale low by CHARLES HIGHT, 16 West Market Square

ap21

IF YOU WISH YOUR
IF YOU WISH YOUR
IF YOU WISH YOUR
SHIRT COLLARS AND BOSOMS
SHIRT COLLARS AND BOSOMS
SHIRT COLLARS AND BOSOMS
TO LOOK NICE, USE
TO LOOK NICE, USE
TO LOOK NICE, USE

Ladies who have once tried them will use no other.

One Wafers, at the cost of less than ONE Cent, is sufficient for a pint of Starch.

There is but one
There is but one
There is but one
Safe and Infallible Remedy
Safe and Infallible Remedy
Safe and Infallible Remedy
For the Cure of Corns,
For the Cure of Corns,
For the Cure of Corns,
......And that is......

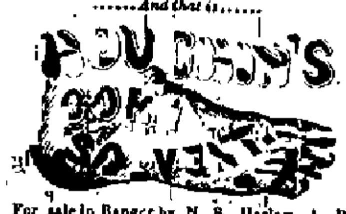

For sale in Bangor by N. S. Harlow, A. P. Guild, B. F. Bradbury & Co., Sam'l R. Perkins, J. S. Ingraham, W. L. Alden, Wm. Mann, and A. Warren.

Prepared only by the Proprietor, T. W. Houchin, Worcester, Mass. For sale by all Drug gists, Grocers, and Fancy Goods dealers.

H. H. HAY & CO., Portland, General Agents for the State of Maine.

sept3 3tawly

CONE FURNACE

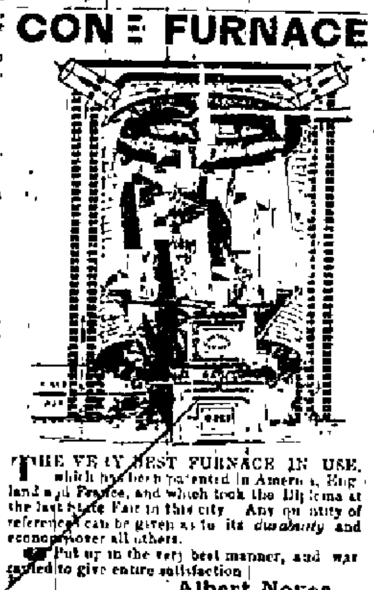

THE VERY BEST FURNACE IN USE, which has been patented in America, England and France, and which took the Diploma at the last State Fair in this city. Any quantity of reference can be given as to its durability and economy over all others.

Put up in the very best manner, and warranted to give entire satisfaction

Albert Noyes.

July 26th

THE LIVER INVIGORATOR,

PREPARED BY DR. SANFORD,

Compounded entirely from Gums,

IS ONE OF THE BEST PURGATIVE AND Liver Medicines now before the public.

These Gums remove all morbid or bad matter from the system, supplying in their place a healthy flow of bile, invigorating the stomach, causing food to digest well, purifying the blood, giving tone and health to the whole machinery, removing the cause of the disease—effecting a radical cure.

Bilious attacks are cured, and, what is better prevented, by the occasional use of the Liver Invigorator.

One dose after eating is sufficient to relieve the stomach and prevent the food from rising and souring.

Only one dose taken before retiring prevents nightmare.

Only one dose taken at night loosens the bowels gently, and cures costiveness.

One dose taken after each meal will cure Dyspepsia.

One dose of two tea spoonfuls will always relieve Sick Headache.

Only one dose immediately relieves Cholic, while

One dose often repeated is a sure cure for Cholera Morbus, and a preventive of Cholera.

Only one bottle is needed to throw out of the system the effects of medicine after a long sickness.

One bottle taken for Jaundice removes all sallowness or unnatural color from the skin.

One dose taken a short time before eating gives vigor to the appetite and makes the food digest well.

One dose, often repeated, cures Chronic Diarrhœa in its worst forms, while Summer and Bowel Complaints yield almost to the first dose.

A few bottles will cure Dropsy by exciting the absorbents.

We take pleasure in recommending this medicine as a preventive for Fever and Ague, Chill Fever, and all Fevers of a Bilious type. It operates with certainty, and thousands are willing to testify to its wonderful virtues.

All who use it are giving their unanimous testimony in its favor.

Mix water in the mouth with the Invigorator, and swallow both together.

Price One Dollar per Bottle.

DR. SANFORD, Proprietor, No. 345 Broadway, N.Y. Retailed by all Druggists. Sold, also, by B. F. Bradbury, Bangor. june9'58 3taw ly

HEALTH INSURANCE!

Do you want to Insure your Health? The Safest and Best Insurance You can possibly effect on your Health, is in the use of

ATWELL'S HEALTH RESTORER,

A strongly Physical Bitter,

Got up with special reference to the wants of the community for SUCH A MEDICINE.

They quicken the Blood, strengthen the Digestion, Improve the Appetite, Restore Strength and make you feel altogether like a new creature.

C. W. ATWELL, Deering Block, Portland, Proprietor.

Sold by dealers in Medicine everywhere.

june16'58 cow3taw&w

TO THE SUFFERING.

DR. PETTIT'S

CANKER BALSAM

For the Cure of CANKER IN ALL ITS FORMS.

"In Camden, Me., a Carpenter, afflicted with Canker in the mouth, tried various remedies, had recourse to physicians, &c., but could obtain NO RELIEF. His mouth was one complete Canker Sore. The Gums swollen and affected to the point of suppuration, and cleaving off from the teeth. A perfect cure was effected by one bottle of Dr. Pettit's Canker Balsam.

C. W. ATWELL, Deering Block, Portland, General Agent for Maine

Sold by dealers in Medicine everywhere.

june24 cow3taw&w

HARPER for August, received by CHARLES HIGHT

NEW AMERICAN ENCYCLOPEDIA. Subscriptions received by D. BUGBEE & CO.

sept23

COOKING STOVE:

STEWART'S LARGE-OVEN, AIR TIGHT, SUMMER & WINTER

If not in want of a STOVE now, please call and examine the above, and get a Circular.

70 POUNDS

Of BREAD has been baked in this Stove with ONE STICK OF WOOD, seven inches square and seventeen inches long.

300 POUNDS

Of Bread has been baked with ONE FIRE, of twenty-five pounds of Coal

For sale at 15, 17 and 19 Central Street---Bangor.

july26 ALBERT NOYES.

FOR SALE,

One half of Patent Right for Province of New Brunswick of

HALL'S STUMP MACHINE,

Which two men can carry about the field, and pull up the largest Stumps by hand power, in two minutes, each. Office—Peirce's Block, Exchange Street, Bangor. M. W. & F.

JOB PRINTING, PLAIN AND FANCY

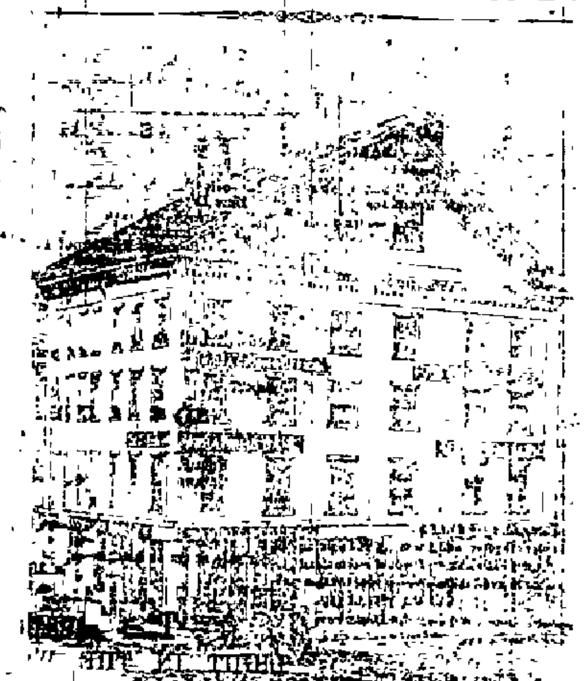

EXECUTED WITH NEATNESS AND DESPATCH,

AT THE OFFICE OF THE

Bangor Daily Whig & Courier,

IN EXCHANGE BLOCK,

East End Kenduskeag Bridge, Corner of State and Exchange Streets.

The Subscribers are constantly making additions to their already LARGE ASSORTMENT of Job Printing Materials, and are now as well prepared to do

PRINTING, OF EVERY DESCRIPTION,

AS ANY OTHER ESTABLISHMENT.

Besides the usual number of Hand Presses, we have in our Office

A Guernsey Power Press,
Adams' Propeller Job Press,
Ruggles' Rotary Card Press,
Paper Cutters, Card Cutters, &c., &c.

WHICH ENABLE US TO DO WORK OF ALL KINDS,

NOT ONLY CHEAP, BUT IN GOOD STYLE.

WE ARE PREPARED TO PRINT

Large Posters, Hand Bills, Shop Bills, Way Bills, Bills of Fare, Bill Heads, Programmes, Circulars, Catalogues, Town Reports, Business and Visiting Cards, Bank Checks, Bank Books, Blank Notes, Town Blanks, Bills of Lading, Insurance Blanks, Labels of all kinds, Pamphlets, &c., at short notice.

WE ARE ALSO PREPARED TO EXECUTE WORK IN TWO OR MORE COLORS, OR WITH BRONZE.

WILLIAM H. WHEELER,
JOHN H. LYNDE.

Bangor, December, 1857.

Purification.

Deodorizing Powder—Efficient and cheap. Chloride of Lime. Chloride of Soda, Copperas—at N. S. HARLOW'S,

THEODORE PARKER'S Fourth of July Sermon, for sale at A. BARTLETT'S, 2 Harlow Block, East Market Square.

aug9

The following remedies are offered as the best, most perfect ... AYER'S CATHARTIC PILLS ...

W. L. Alden & Co., ... bury & Co., N. S. Harlow, ... S. Ingraham, ... land; Wm. Hooper ... worth,—and all ... dec 9 57

THE LUXURY AND PROFIT OF HONEY MAKING.

Torrey's Bee Hive.

THE subscriber ... making and ... for the Counties of ... dahoc, which has ... favor, and taken the first pre... hibited, has introduced ... Bee Hive and is now prepared ... in connection with ... sell rights to towns and ...

This Bee Hive ... persons acquainted with ... ness to be superior to ... for the purpose ... the profitable management ... viding for ventilation ... room for the ... venience for the removal of ... proper separation of the swarms ... the health and comfort ...

The boxes used in this hive are the best adapted ... holding from three to six pounds.

The subscriber wishes to ... swarms of bees in exchange for ... dividual rights.

For sale, fifty swarms of ... new hives

For hives, individual rights ... R. S. TORREY.

feb13 d&w

NOTICE

ALL persons indebted to the ... William Bingham, Esq ... upon to make immediate payment.

All the lands remaining ... the said Estate, lying in the ... scot, Hancock and Washington ... Maine, are now offered for sale ... for Cash

For information in regard to ... plans and description of these lands ... may be made to the Agent

G. N. BLACK, Agent.

Ellsworth, March 5th, 1858

NO MOTHER

Should be without MRS. WINSLOW'S

SOOTHING SYRUP,

FOR TEETHING CHILDREN

It is sure to afford Relief and Health to the Infant, and Comfort to the mother.

C. W. ATWELL, Deering Block, Portland, General Agent

Sold by dealers in Medicine everywhere

june16 cow3taw&w